

REC'D 3-19-02 smy dk

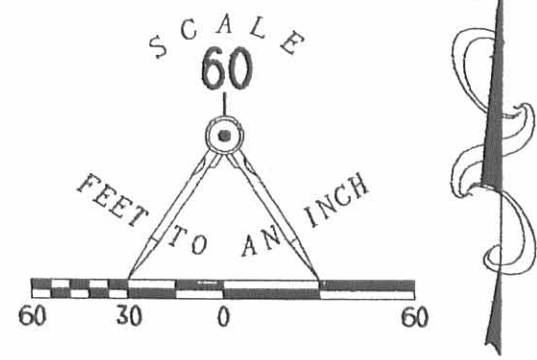
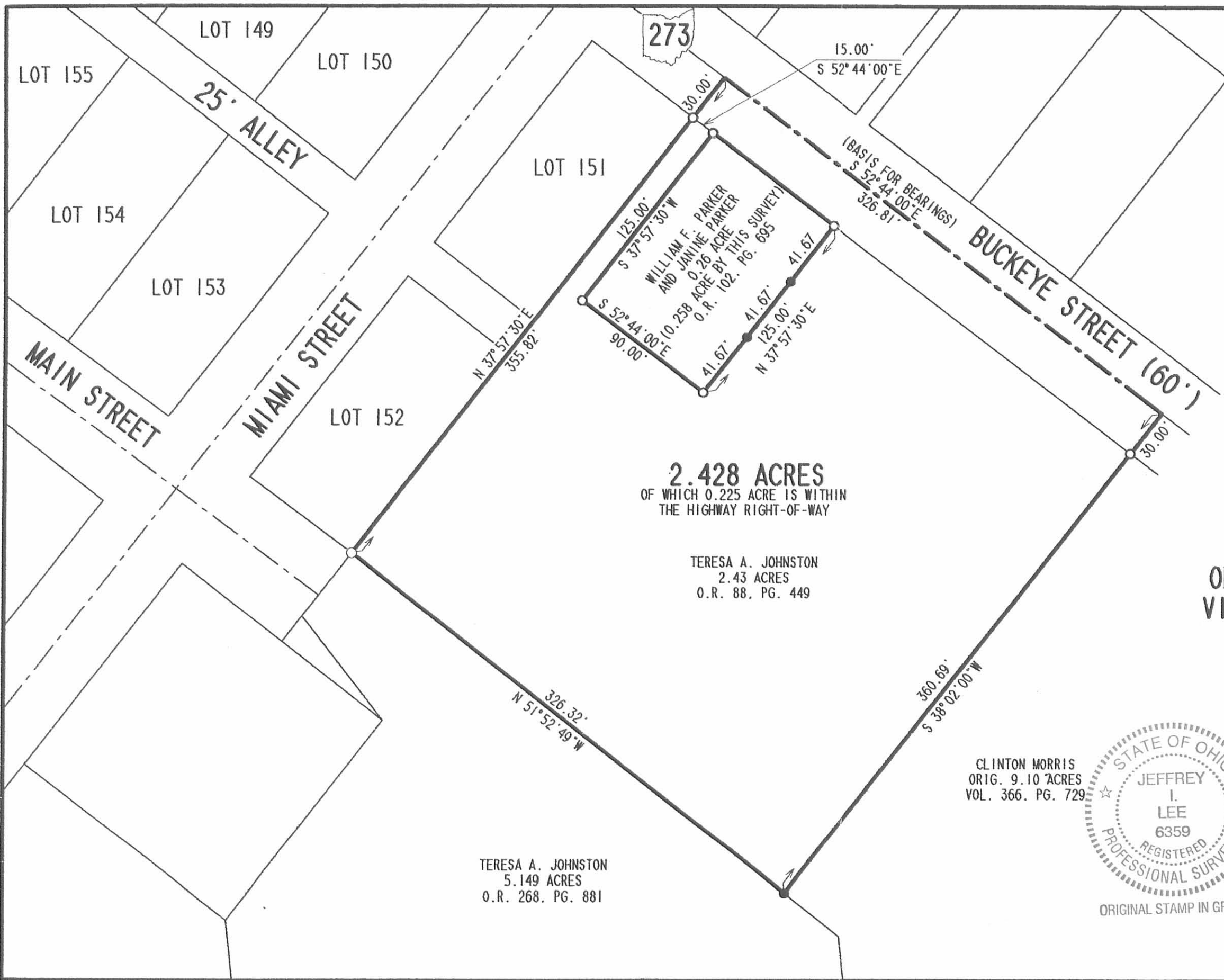

LEGEND

- 5/8 INCH IRON ROD SET
- 3/4 INCH IRON BAR FOUND
- WOOD CORNER POST FOUND

2.428 ACRES
OF WHICH 0.225 ACRE IS WITHIN
THE HIGHWAY RIGHT-OF-WAY

TERESA A. JOHNSTON
2.43 ACRES
O.R. 88, PG. 449

TERESA A. JOHNSTON
5.149 ACRES
O.R. 268, PG. 881

RETRACEMENT SURVEY OF THE
TERESA A. JOHNSTON
2.42 ACRE TRACT
OFFICIAL RECORD 88, PAGE 449
VIRGINIA MILITARY SURVEY 9972
VILLAGE OF BELLE CENTER
RICHLAND TOWNSHIP
LOGAN COUNTY, OHIO

CLINTON MORRIS
ORIG. 9.10 ACRES
VOL. 366, PG. 729



ORIGINAL STAMP IN GREEN

SURVEYED BY:

Jeffrey I. Lee
JEFFREY I. LEE
PROFESSIONAL SURVEYOR 6359
MARCH 11, 2002

COPYRIGHT 2002 BY:
LEE SURVEYING & MAPPING CO., INC.
117 North Madriver Street
BELLEFONTAINE, OHIO 43311
(937) 593-7335

D 401 TJHNSTN L-3324-3 ✓

INDEXED ON MAP
4980 1P

KERNS SURVEY

September 11, 1971

The following described real estate situated in the Village of Belle Center, Richland Township, Logan County, Ohio and being part of V.M.S. 9972 and being more particularly described as follows:

Beginning at a corner post at the southeasterly corner of Lot #152; thence with the easterly line of said lot, the easterly end of a 25 foot alley and the easterly line of Lot #151 N. 38°00' E. 355.7 feet to a point in the center of Buckeye Street, passing an iron bar at the northeasterly corner of Lot #151 at 325.7 feet; thence with the center of said Buckeye Street S. 52°44' E. 326.7 feet to a point at the northwesterly corner of Robert Cancro's 0.94 acre tract; thence with said Cancro's westerly line S. 38°02' W. 360.2 feet to a corner post in the northerly line of B. A. Zahler's 2.28 acre tract, passing an iron bar at 30.0 feet; thence with said Zahler's northerly line N. 51°57' W. 326.5 feet to the place of beginning.

Containing 2.68 acres more or less.

Excepting the following described real estate situated in the Village of Belle Center, Richland Township, Logan County, Ohio and being part of V.M.S. 9972 and being more particularly described as follows:

Commencing at an iron bar at the northeasterly corner of Lot 151; thence with the southerly line of Buckeye Street S. 52°44' E. 15.0 feet to an iron bar; said iron bar being the beginning point for this description; thence with the southerly line of Buckeye Street S. 52°44' E. 90.0 feet to an iron bar; thence S. 38°00' W. 125.0 feet to an iron bar; thence N. 52°44' W. 90.0 feet to an iron bar;

2D-1

1980

thence, 15 feet from and parallel with the easterly line of
Lot 151, N. 38°00' E. 125.0 feet to the place of beginning.

Containing 0.26 acre more or less.

2D-2

4980

INDEXED ON MAP

BUCKEYE STREET (S.R. 273)
S. 52° 44' E. 326.7'

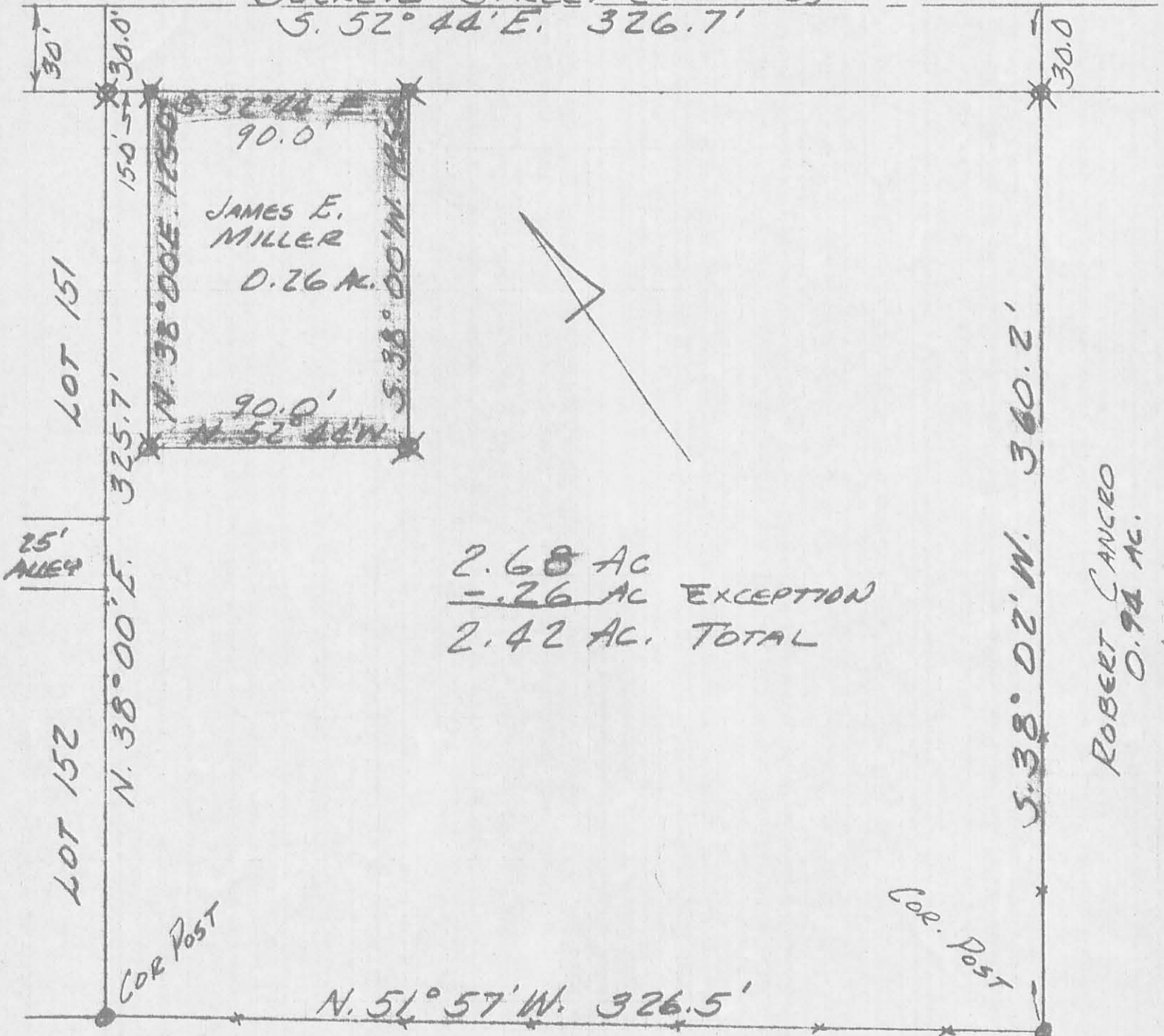

JAMES E.
MILLER
0.26 AC.

2.68 AC
- .26 AC EXCEPTION
2.42 AC. TOTAL

ROBERT CANCRO
0.94 AC.

4.55 AC

B. A. ZAHLER
2.28 AC.

Ø = 3/4" IRON BAR
SCALE 1" = 50'

L. K. KERNS SURVEY
BELLE CENTER, OHIO
V.M.S. 9972
RICHLAND TOWNSHIP
LOGAN COUNTY, OHIO
SEPTEMBER 11, 1971

4980 2P

INDEXED ON MAP

LESLIE H. GEESLIN
REG. SURVEYOR 5248