

DUFF SURVEY  
V.M.S. 9972  
BELLE CENTER, OHIO  
August 2, 1977

The following described real estate situated in the Village of Belle Center, Richland Township, Logan County, Ohio and being part of Virginia Military Survey 9972 and more particularly described as follows:

Beginning at an iron bar in the north line of Torrence Street at the southwest corner of James C. Pine's 0.31 acre tract, said bar being  $N.49^{\circ} 11'W.$  373.6 feet from an iron bar at the intersection of the north line of said Torrence Street and the west line of Charles Street; thence with the north line of said Torrence Street  $N.49^{\circ} 11'W.$  153.9 feet to an iron bar at the southeast corner of Harry V. Conley's 0.78 acre tract; thence with said Conley's east line  $N.40^{\circ} 53'E.$  327.2 feet to an iron bar at the northeast corner of said tract and in the south line of Helen Mather's 0.18 acre tract; thence with said Mather's south line  $N.85^{\circ} 07'E.$  144.8 feet to an iron bar in the west line of Charles Street; thence with the west line of said street  $S.3^{\circ} 50'E.$  78.5 feet to an iron bar, corner of Earl W. Himmenger's 0.58 acre tract; thence with said Himmenger's line and the west line of said Pine's 0.31 acre tract  $S.41^{\circ} 15'W.$  375.0 feet to the place of beginning.

Containing 1.38 acres more or less of which 84 square feet are out of Lot No. 221.

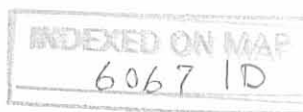

DUFF SURVEY  
 V.M.S. 9972  
 BELLE CENTER, OHIO  
 AUGUST 2, 1977  
 SCALE 1" = 60'  
 ● = IRON BAR

6067 IP

INDEXED ON MAP

DAN L. DODSON  
 REG. SURVEYOR 4270  
 BELLEFONTAINE, OHIO

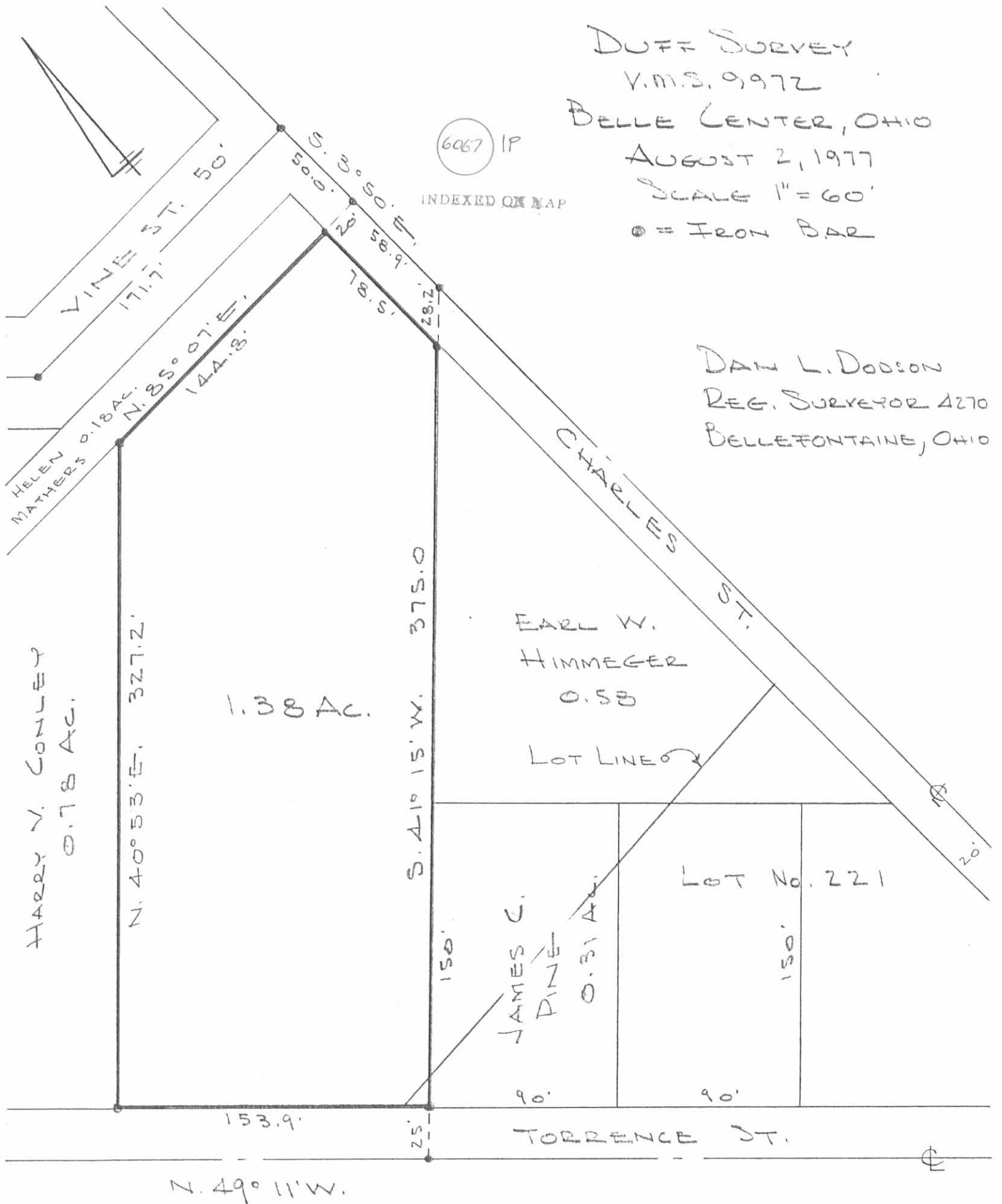

DUFF SURVEY

V. M. S. 9972  
Belle Center, Ohio  
October 11, 1958

The following described real estate situated in the Village of Belle Center, Richland Township, Logan County, Ohio and being part of Virginia Military Survey 9972 and more particularly described as follows:

Commencing at an iron pin in the north line of Torrence Street at the southwest corner of Than Moffitt's 0.31 acre tract, said pin being N. 49°-11' W. 373.6 feet from an iron pin at the intersection of the north line of said Torrence Street and the west line of Brown Street; thence with the north line of said Torrence Street N. 49°-11' W. 153.9 feet to an iron pin, said pin being the beginning point of this description; thence continuing with said north line N. 49°-11' W. 130.0 feet to an iron pin at the southeast corner of Harold N. Piper's 0.44 acre tract; thence with said Piper's east line N. 40°-53' E. 193.9 feet to an iron pin at said Piper's northeast corner and in the south line of George W. Ashba's 0.18 acre tract; thence with said south line N. 85°-07' E. 186.3 feet to a stake; thence S. 40°-53' W. 327.2 feet to the place of beginning.

Containing 0.78 of an acre more or less.

INDEXED ON MAP  
6067 27