

**LESLIE H. GEESLIN**

REGISTERED SURVEYOR 5248

P. O. BOX 274

RUSHSVLVANIA, OHIO 43347

TELEPHONE: (937) 468-2793

FAX: (937) 468-2082

ROEBUCK SURVEY

June 18, 1998

The following described real estate situated in the State of Ohio, County of Logan, Township of Richland, being part of Virginia Military Survey 9989 in the Village of Belle Center and more particularly described as follows:

Beginning at a magnetic nail set in the centerline of Main Street at the northeast corner of Lois Roebuck, et al's 1.59 acre tract as described in D. B. Vol. 387 Page 167.

Thence with said Roebuck's north line S. 78° 35' 29" W. 30.74 feet to a 5/8 inch iron bar set at the southeast corner of Allen D. Leiter, et al's 0.52 acre tract as described in O. R. Vol. 49 Page 533.

Thence with said Leiter's east line and the east line of J. L. Grant, et ux's 0.26 acre tract as described in D. B. Vol. 360 Page 690 (the west line of Main Street) N. 24° 00' 00" W. 225.00 feet to a 5/8 inch iron bar set at said Grants northeast corner.

Thence with said Grants north line S. 78° 35' 29" W. 150.00 feet to a 5/8 inch iron bar set at said Grants northwest corner.

Thence with Grants west line and said Leiter's west line S. 24° 00' 00" E. 225.00 feet to a 5/8 inch iron bar set in said Roebuck's north line.

Thence with said Roebuck's north line S. 78° 35' 29" W. 263.51 feet to a 8 inch wood corner post found in the east line of Robert Stump et ux's 116.31 acre tract as described in D. B. Vol. 409 Page 143.

Thence with said Stump's east line N. 10° 42' 27" W. 711.71 feet to a R. R. spike found in State Route 273, passing a 5/8 inch iron bar set in the south right of way line at 666.16 feet, said R. R. spike found also being in the south line of Lester L. Snyder, et ux's 10.20 acre tract as described in D. B. Vol. 190 Page 364.

Thence with said Snyder's south line S. 76° 42' 27" E. 339.30 feet to a 5/8 inch iron bar set, passing a 5/8 inch iron bar set in the north right of way line of said S. R. 273 at 162.86 feet.

Thence with said Snyder's south line and the centerline of said Main Street projected, crossing said S. R. 273 S. 24° 00' 00" E. 583.91 feet to the place of beginning, passing a 5/8 inch iron bar set in the north right of way line of said S. R. 273 at 60.61 feet.

Containing 4.682 acres more or less of which 0.524 acre is in the right of way of State Route 273, 0.295 acre is in the right of way of Main Street and 0.095 acre is north of State Route 273.

The above described 4.682 acre tract being a new survey of Lois Roebuck, et al's 4.64 acre tract as described in D. B. Vol. 387 page 161.

Bearings are based on an assumed bearing (S. 24° 00' 00" E.) for the centerline of Main Street in this field survey by Leslie H. Geeslin, Reg. Surveyor 5248 on June 18, 1998

INDEXED ON MAP  
9194 1D



*Leslie H. Geeslin*

LESTER L. SNYDER ETUX  
 10.20 AC  
 D.B. VOL. 190 PG 364

LEGEND:

- = 8" WOOD POST FD.
- △ = R.R. SPK. FD.
- ◻ = MAGNETIC NAIL SET
- = 5/8" IRON BAR SET

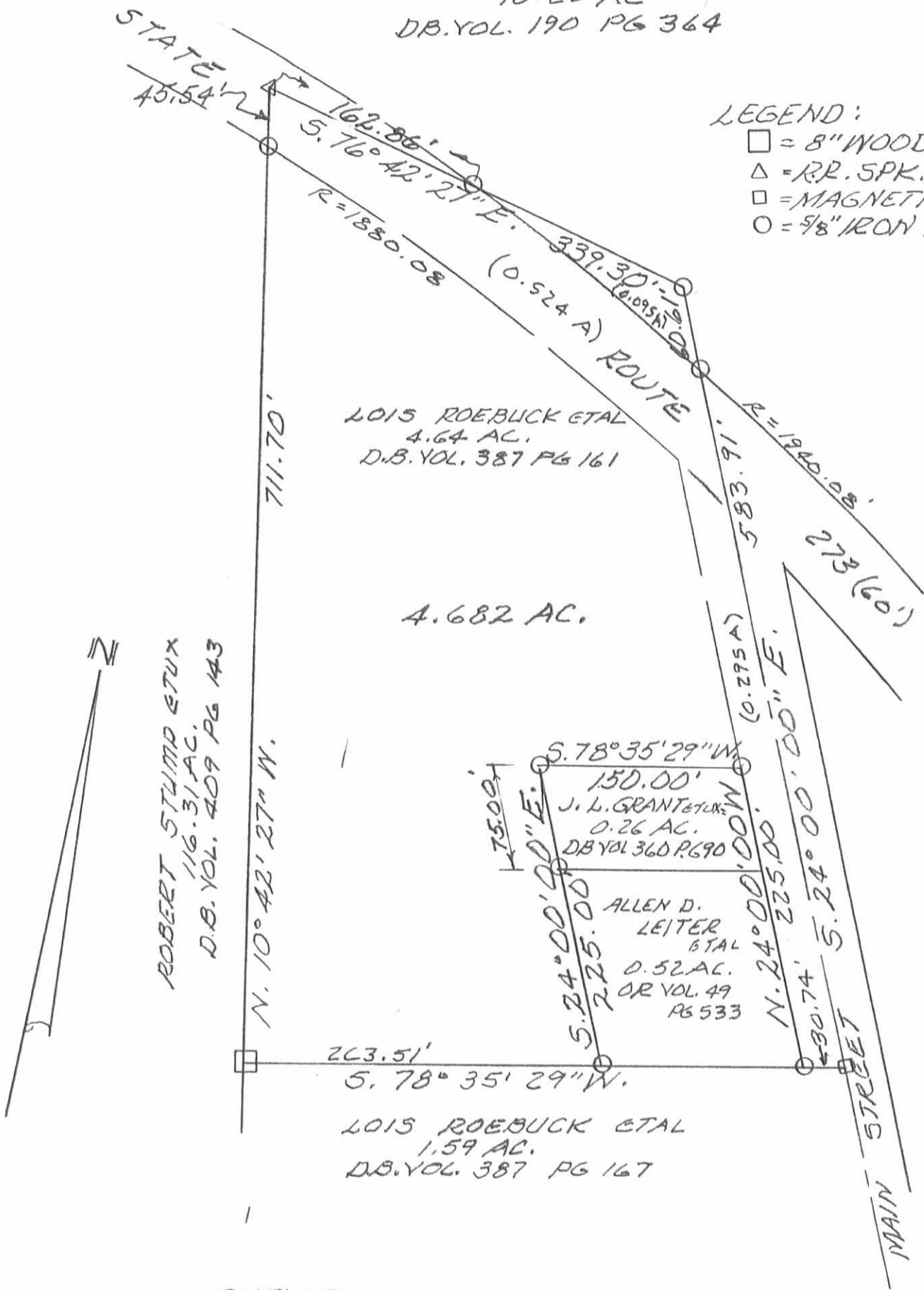

SURVEY OF 4.682 ACRE TRACT  
 IN V.M.S. 9989, RICHLAND TWP.,  
 LOGAN COUNTY, VILLAGE OF  
 BELLE CENTER, OHIO FOR LOIS  
 ROEBUCK.

JUNE 18, 1998  
 SCALE: 1"=100'

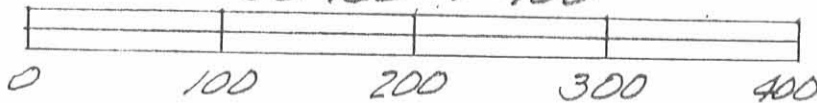

INDEXED ON MAP  
 9194 IP

Leslie H. Geeslin  
 LESLIE H. GEESLIN  
 RUSHsylvania, OHIO  
 PH 937-468-2793

**LESLIE H. GEESLIN**  
REGISTERED SURVEYOR 5248  
P. O. BOX 274  
RUSHSVLVANIA, OHIO 43347  
TELEPHONE: (937) 468-2793

ROEBUCK SURVEY

June 17, 1998

The following described real estate situated in the State of Ohio, County of Logan, Township of Richland, being part of Virginia Military Survey 9989, in the Village of Belle Center and more particularly described as follows:

Beginning at a magnetic nail set in the centerline of Main Street at the northeast corner of George L. Wilkins, et ux's 0.72 acre tract as described in D. B. Vol. 404 Page 213.

Thence with said Wilkins' north line S. 68° 55' 14" W. 477.69 feet to a 8 inch wood post found in the east line of Robert Stump, et ux's 116.31 acre tract (Tract 1) as described in D. B. Vol. 409 Page 143, said Stump's east line also being the corporation line of the Village of Belle Center, passing a 5/8 inch iron bar set at 30.04 feet.

Thence with said corporation line and said Stumps' east line N. 9° 58' 21" W. 179.49 feet to a 8 inch wood post found in the southwest corner of Lois Roebuck, et al's 4.64 acre tract as described in D. B. Vol. 387 Page 161.

Thence with said Roebuck's south line and the south line of Allen D. Leiter, et al's 0.52 acre tract as described in O. R. Vol. 49 Page 533 N. 78° 35' 29" E. 444.25 feet to a magnetic nail set in the centerline of said Main St., passing a 5/8 inch iron bar set at said Leiter's southwest corner at 263.51 feet and a 5/8 inch iron bar set at said Leiter's southeast corner at 413.51 feet.

Thence with the centerline of said Main St. S. 24° 00' 00" E. 101.63 feet to the place of beginning.

Containing 1.472 acres more or less of which 0.072 acre is in the right of way of Main Street.

The above described 1.472 acre tract being a new survey of Lois Roebuck, et al's 1.59 acre tract as described in D. B. Vol. 387 Page 167.

Bearings are based on an assumed bearing (S. 24° 00' 00" E.) for the centerline of Main Street in this field survey by Leslie H. Geeslin, Reg. Surveyor 5248 on June 17, 1998



RICHLAND\28\ROEBUCK.SAM

INDEXED ON MAP  
9194 2D

*Leslie H. Geeslin*

ROBERT STUMP ETUX  
1/6.31 AC. (TR 1)  
D.B. VOL. 409 PG 143

CORPORATION LINE  
N. 90° 58' 21" W. 179.49'

LOIS ROEBUCK ETAL  
4.64 AC.  
D.B. VOL. 387 PG 161

ALLEN D. LEITER  
0.52 AC. ETAL  
O.R. VOL. 49 PG 533

263.51'  
N. 78° 35' 29" E.

444.25'

(LOIS ROEBUCK ETAL)  
1.59 AC.  
D.B. 387 PG 167

1.472 AC.

477.69'  
S. 68° 55' 14" W.

GEORGE L. WILKINS ETUX  
0.72 AC.  
D.B. VOL. 404 PG 213

(60')  
30.74  
101.63'  
S. 24° 00' 00" E.  
30.04  
MAIN STREET

LEGEND:

- = 8" WOOD POST FOUND
- = 5/8" IRON BAR SET
- = MAGNETIC NAIL SET

SURVEY OF 1.472 ACRE TRACT  
IN V.M.S. 9989, VILLAGE OF BELLE  
CENTER, RICHLAND TOWNSHIP,  
LOGAN COUNTY, OHIO F=12  
LOIS ROEBUCK.

JUNE 17, 1998  
SCALE: 1" = 50'

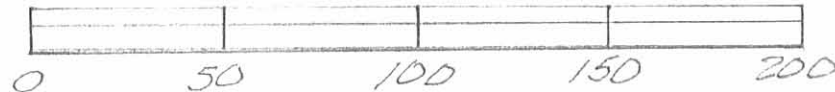

INDEXED ON MAP  
9194 2P



*Leslie H. Geeslin*  
LESLIE H. GEESLIN  
RUSHsylvania, OHIO

REC 10-24-05

# Lee Surveying and Mapping Co., Inc.

Land Surveys • Topography • Subdivisions • Construction Layout

117 N. Madriver St.  
Bellefontaine OH 43311

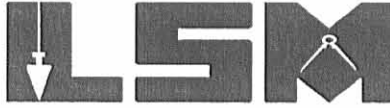

Phone: (937) 593-7335  
Fax: (937) 593-7444

## 1975-2005 - 30 YEARS OF EXCELLENCE

RHOADES  
2.068 ACRES

Lying in Virginia Military Survey 9989, Village of Belle Center, Richland Township, Logan County, Ohio.

Being out of the Robert H. Rhoades and Connie L. Rhoades 4.682 acre tract as deeded and described in Official Record 740, Page 702 of the Logan County Records of Deeds and being more particularly described as follows:

Beginning at a point on the intersection of center-lines of Buckeye Street (Ohio Route 273) and Main Street, referenced by 5/8 inch iron rods found N 24°-00'-00"W, a distance of 50.89 feet and a distance of 111.50 feet.

THENCE, with the center-line of Main Street (60 feet wide), S 24°-00'-00"E, a distance of 97.47 feet to a MAG nail set.

THENCE, S 78°-34'-37"W, a distance of 357.99 feet to a 5/8 inch iron rod set on the west line of the Belle Center Corporation Limit, passing a 5/8 inch iron rod set at 327.25 feet.

THENCE, with the west line of the Belle Center Corporation Limit and said line extended and the east lines of the Kelly D. Mobley ETAL 16.226 acre tract (O.R. 402, Pg. 613) and the Robert E. Crockett, etals 6.70 acre tract (O.R. 301, Pg. 840, Tract I), N 10°-42'-27"W, a distance of 345.83 feet to a railroad spike found, passing a 5/8 inch iron rod found at 300.29 feet, passing a point in the center-line of Buckeye Street at 311.47 feet.

THENCE, with the south lines of the Norman E. Fisher 1.82 acre tract (Vol. 354, Pg. 805, Tract I) and the Helen G. Snyder 7.87 acre tract (O.R. 771, Pg. 987), S 76°-42'-24"E, a distance of 339.25 feet to a 5/8 inch iron rod found, passing a 5/8 inch iron rod found at 162.86 feet.

THENCE, with a west line of the said 7.87 acre tract and the center-line of Main Street extended, S 24°00'-00"E, a distance of 111.50 feet to the point of beginning, passing a 5/8 inch iron rod found at 60.61 feet.

Containing 2.068 acres, of which 0.565 acre is within the highway rights-of-way.

The basis for bearings is the center-line of Main Street, being S 24°-00'-00"E, and all other bearings are from angles and distances measured in a field survey by Lee Surveying and Mapping Co., Inc. on October 20, 2005.

Description prepared by:



*Jeffrey I. Lee*  
Jeffrey I. Lee  
Professional Surveyor 6359  
October 20, 2005

L-4142

ORIGINAL STAMP IN GREEN

INDEXED ON MAP  
9194 30

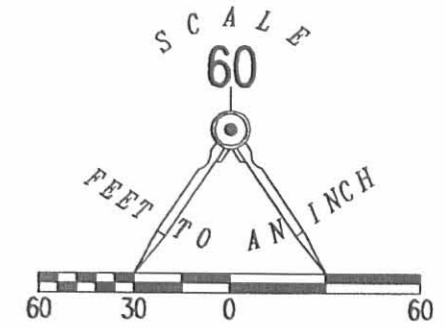
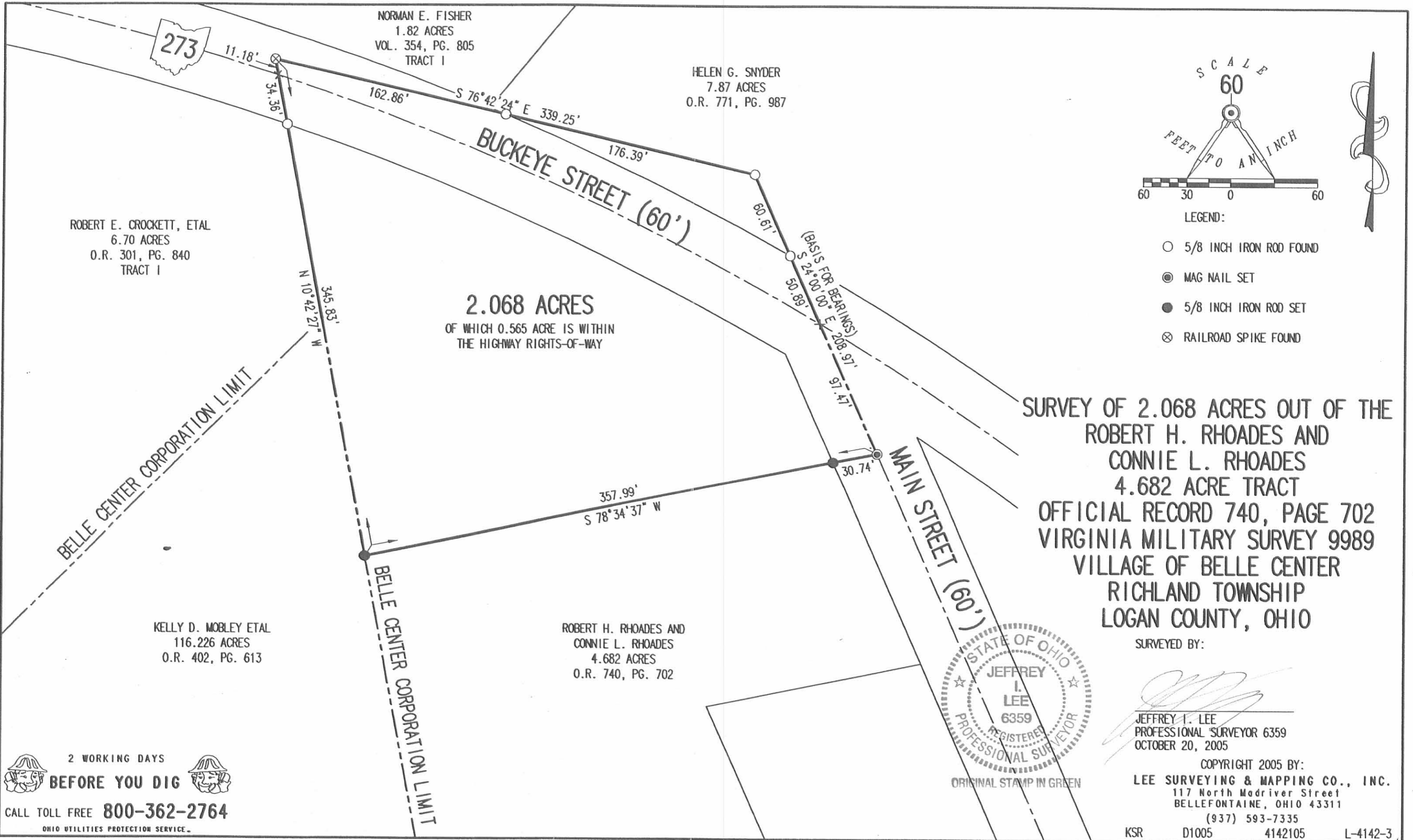

- LEGEND:
- 5/8 INCH IRON ROD FOUND
  - MAG NAIL SET
  - 5/8 INCH IRON ROD SET
  - ⊗ RAILROAD SPIKE FOUND

**SURVEY OF 2.068 ACRES OUT OF THE  
 ROBERT H. RHOADES AND  
 CONNIE L. RHOADES  
 4.682 ACRE TRACT  
 OFFICIAL RECORD 740, PAGE 702  
 VIRGINIA MILITARY SURVEY 9989  
 VILLAGE OF BELLE CENTER  
 RICHLAND TOWNSHIP  
 LOGAN COUNTY, OHIO**

SURVEYED BY:

*Jeffrey I. Lee*  
 JEFFREY I. LEE  
 REGISTERED PROFESSIONAL SURVEYOR 6359  
 OCTOBER 20, 2005

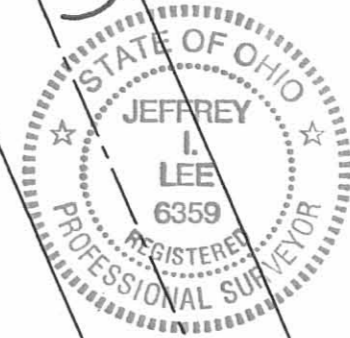

COPYRIGHT 2005 BY:  
**LEE SURVEYING & MAPPING CO., INC.**  
 117 North Madriver Street  
 BELLEFONTAINE, OHIO 43311  
 (937) 593-7335

KSR D1005 4142105 L-4142-3

2 WORKING DAYS  
**BEFORE YOU DIG**  
 CALL TOLL FREE **800-362-2764**  
 OHIO UTILITIES PROTECTION SERVICE.

INDEXED ON MAP  
 9194 3P

REC'D 6-4-98 SWY OKGCH

**LESLIE H. GEESLIN**  
REGISTERED SURVEYOR 5248  
P. O. BOX 274  
RUSHSVLVANIA, OHIO 43347  
TELEPHONE: (937) 468-2793

LEITER SURVEY

June 4, 1998

The following described real estate situated in the State of Ohio, County of Logan, Township of Richland, being part of Virginia Military Survey 9989 in the Village of Belle Center and more particularly described as follows:

Beginning at a 5/8 inch iron bar set at the intersection of the west line of Main Street with the north line of Lois Roebuck, etal's 1.59 acre tract as described in D. B. Vol. 387 Page 167.

Thence with said Roebuck's north line S. 78° 35' 29" W. 150.00 feet to a 5/8 inch iron bar set at a corner of Lois Roebuck, etal's 4.64 acre tract as described in D. B. Vol. 387 Page 161.

Thence with one of said Roebuck's east lines N. 24° 00' 00" W. 150.00 feet to a 5/8 inch iron bar set at the southwest corner of Jeffrey L. Grant, etux's 0.26 acre tract as described in D. B. Vol. 360 Page 690.

Thence with said Grant's south line N. 78° 35' 29" E. 150.00 feet to a 5/8 inch iron bar set in the west line of Main Street.

Thence with said Main Street S. 24° 00' 00" E. 150.00 feet to the place of beginning.

Containing 0.504 acre more or less.

The above described 0.504 acre tract being a new survey of Allen D. Leiter, etal's 0.52 acre tract as described in O. R. Vol. 49 Page 533.

Bearings are based on an assumed bearing ( S. 24° 00' 00" E. ) for the west line of Main Street in this field survey by Leslie H. Geeslin, Reg. Surveyor # 5248 on June 4, 1998.

RICHLAND/28/LEITER.SAM

INDEXED  
9194 4D



*Leslie H. Geeslin*

1015 ROEBUCK ETAL  
 4.64 AC.  
 D.B. VOL. 387 PG 161

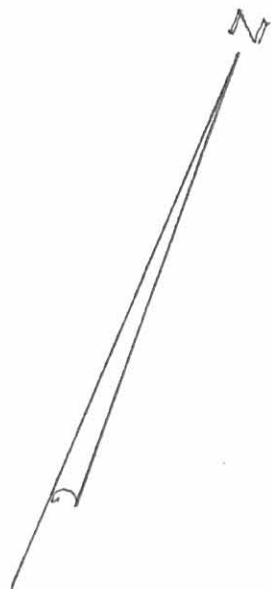
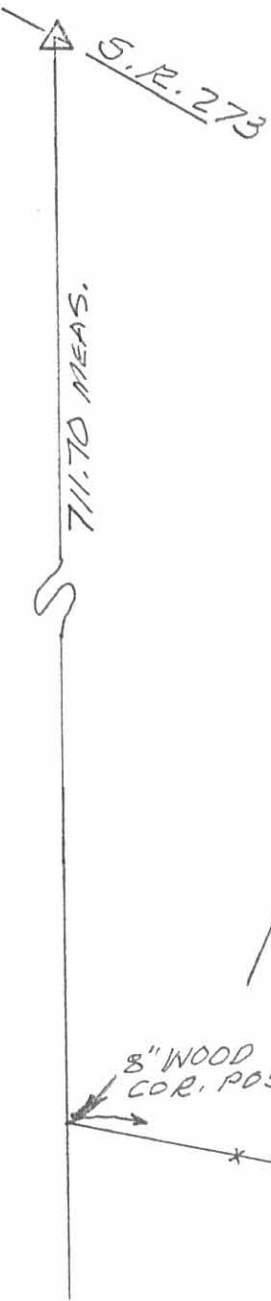

2'±

JEFFREY L. GRANT ETUX  
 0.26 AC.  
 D.B. VOL. 360 PG 690

N78°35'29"E.  
 150.00'

ALLEN D. LEITER ETAL  
 0.52 AC.  
 OR 49 PG 533

0.504 AC.

8" WOOD  
 COR. POST

263.51'

N.24°00'00"W. 150.00'  
 5.78°35'29"W. 150.00'

S.24°00'00"E. 150.00'

MAIN STREET

1015 ROEBUCK ETAL  
 1.59 AC.  
 D.B. VOL. 387 PG 167

30.74'

- LEGEND:  
 △ = R.R. SPIKE FOUND  
 ○ = MAGNETIC NAIL SET  
 ○ = 5/8" IRON BAR SET

SURVEY OF 0.504 AC. TRACT  
 IN V.M.S. 9989, RICHLAND TWP.,  
 LOGAN COUNTY, VILLAGE OF  
 BELLE CENTER, OHIO FOR  
 ALLEN LEITER.

JUNE 4, 1998  
 SCALE: 1"=50'

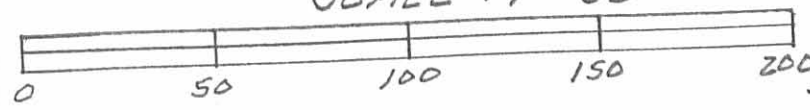

Leslie H. Geeslin  
 LESLIE H. GEESLIN  
 RUSHSVLVANIA, OHIO  
 PH 937-468-2793

9194 4P



DESIGN DESIGNATION		
Current A.D.T. (1986)	=	1859 VPD
Design Year A.D.T.- (2006)	=	2975 VPD
D.H.V.	=	357 VPH
D	=	50 %
T	=	8.5 %
V	=	55 MPH

LOG - 273 - 6.45	OHIO
BRS-637(5)	FHWA REGION 5
	FEDERAL PROJECT

# STATE OF OHIO

## DEPARTMENT OF TRANSPORTATION

# LOG-273-6.45

## VILLAGE OF BELLE CENTER

## LOGAN COUNTY

### RICHLAND TOWNSHIP

2 WORKING DAYS  
**BEFORE YOU DIG**  
CALL TOLL FREE 800-362-2764  
OHIO UTILITIES PROTECTION SERVICE

#### CONVENTIONAL SIGNS

County Line	-----	Limited Access (only)	----- LA -----
Township Line	-----	Right of Way (only)	----- RW -----
Section Line	-----	Limited Access & Right of Way	----- LA & RW -----
Corporation Line	----- or -----	Existing Right of Way	-----
Fence Line (existing)	-----x----- (proposed)	Property Line	----- in existing fence -----
Center Line	352 353	Railroad	----- or -----
Trees	☉, Stumps	Guardrail (existing)	----- (proposed) -----
Utility Poles	Telephone ♂, Power ♂, Light ♂		

#### INDEX OF SHEETS

Title Sheet	1
Schematic Plan	2
Typical Sections	3
General Notes	4-5
Calculations, Sub-summaries, General Summary	6
Water Line Details	7
Plan and Profile	8-9
Cross Sections	10-13
Structures, Over 20' Span	14-17
Temporary Pavement Markings	18
Right-of-Way	19-20

#### LINE DATA

Begin Work	Sta. 340+00
Begin Project	Sta. 342+90
End Project	Sta. 345+00
End Work	Sta. 346+60

Total Length of Work	660 Lin. Ft.	0.125 Miles
Total Length of Project	210 Lin. Ft.	0.040 Miles

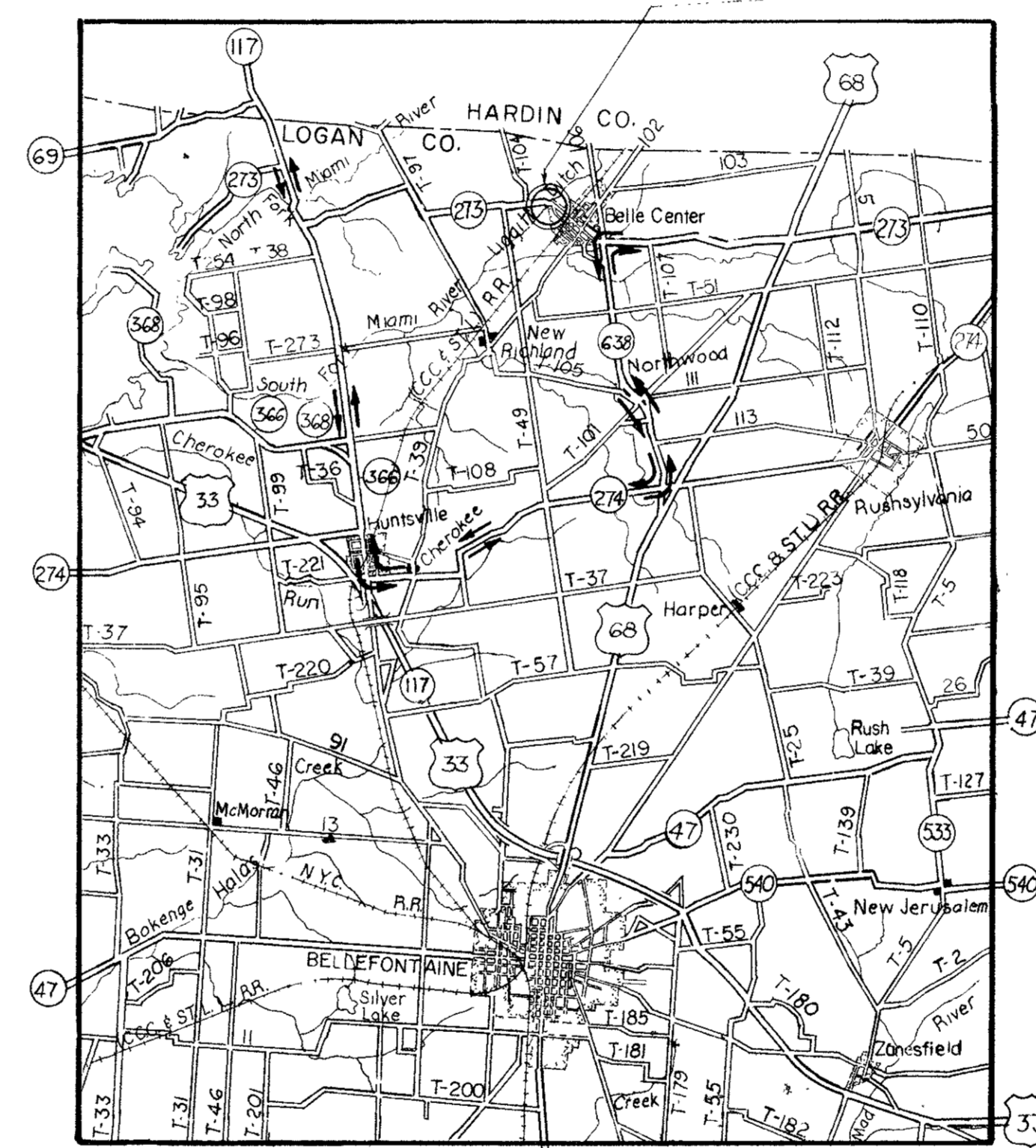

SCALE IN MILES  
**LOCATION MAP**

Portion to be improved	=====
State & Federal Routes	=====
Other Roads	-----
Detours	-----

#### SCALES

Plan	0 10' 20'
Profile: Horiz.	0 10' 20'
Profile: Vert.	0 5'
Cross Section: Horiz. & Vert.	0 5'

SUPPLEMENTAL SPECIFICATIONS	
824	10-8-82
836	11-12-85
847	10-17-83
947	10-17-83

SUPPLEMENTAL PRINTS OF STANDARD CONSTRUCTION DRAWINGS			
BP-5	1-11-85	AS-1-81, SHT. 1-3	11-27-81
BP-6	6-1-85	DBR 2-73	4-10-73
GR-1	1-11-85	PSBD-1-81, SHT. 1-4	9-18-81
GR-2B	2-5-82	EXJ-3-82	8-1-84
GR-3	1-21-85		
GR-4	2-5-82	MC-4	7-26-76
GR-4A	1-30-84	MC-11	8-1-78

#### 1985 SPECIFICATIONS

The standard specifications of the State of Ohio, Department of Transportation, including changes and supplemental specifications listed in the proposal shall govern this improvement.

I hereby approve these plans and declare that the making of this improvement will require the closing to traffic of the highway and that detours will be provided as indicated on the plans.

Approved \_\_\_\_\_  
Date \_\_\_\_\_ District Deputy Director of Transportation

Approved \_\_\_\_\_  
Date \_\_\_\_\_ Engineer, Bureau of Bridges and Structural Design

Approved \_\_\_\_\_  
Date \_\_\_\_\_ Chief Engineer, Planning and Design

Approved \_\_\_\_\_  
Date \_\_\_\_\_ Director, Department of Transportation

Survey By: DISTRICT NO. 7 OHIO DEPARTMENT OF TRANSPORTATION  
Plans By: SSOE, INC. TOLEDO, OHIO

Project: LOG - 273 - 6.45  
Date of Letting: 198\_\_\_\_, Contract No. \_\_\_\_\_

DEPARTMENT OF TRANSPORTATION  
FEDERAL HIGHWAY ADMINISTRATION

APPROVED: \_\_\_\_\_  
DIVISION ADMINISTRATOR \_\_\_\_\_ DATE \_\_\_\_\_

TOTAL NUMBER OF :  
 2 OWNERSHIPS  
 0 TOTAL TAKES  
 0 OWNERSHIPS WITH STRUCTURES INVOLVED  
 0 OWNERSHIPS WITH "P" ITEMS

# SUMMARY OF ADDITIONAL RIGHT-OF-WAY

PARCEL	OWNER	SHEET NO.	OWNER'S RECORD		RECORD AREA	TOTAL P.R.O.	GROSS TAKE	P.R.O. IN TAKE	NET TAKE	STRUCTURE	NET RESIDUE		TYPE FUND	REMARKS & PERSONALTY	AS ACQUIRED	
			BOOK	PAGE							LEFT	RIGHT			BOOK	PAGE
1	Norman E. Fisher & Nancy F. Moore (1/2 Int Each)	1	354	805	178.39±	1.70±	0.094	0.070	0.024			176.67±			44	569
2	Lois Roebuck, Harriet Kies & Ronald Roebuck (1/3 Int Each)	1	387	161	4.64±	0.61±	0.153	0.116	0.037				3.99±		45	8
2T	" " " " " " " " " " " "	1							0.051					Construct Temporary Road, Grade & Seed. 12 Months.		

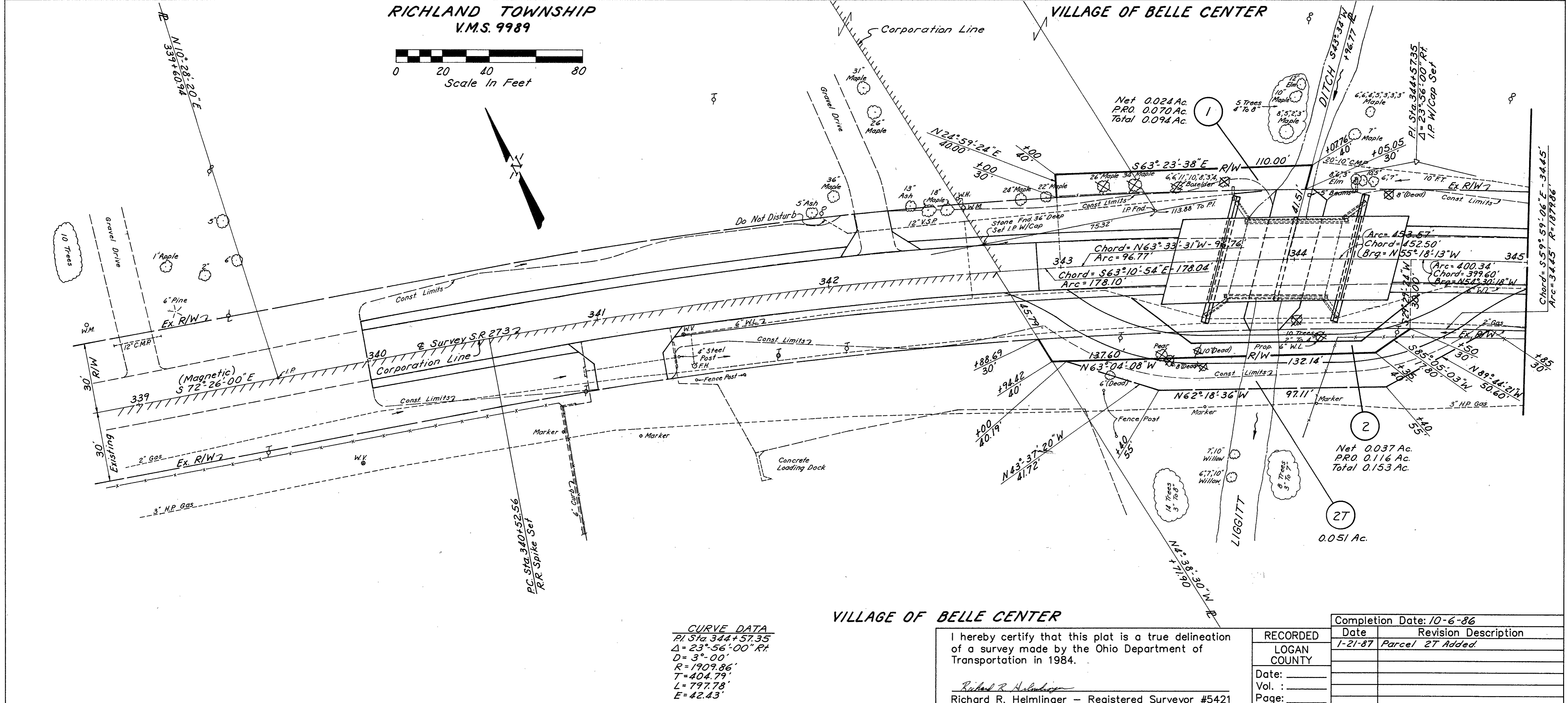

VILLAGE OF BELLE CENTER

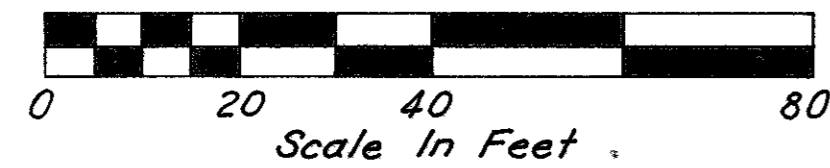
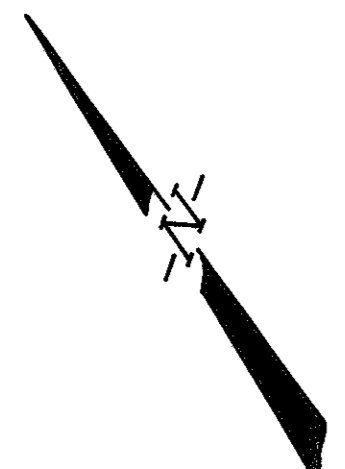

FHWA REGION	STATE	PROJECT	20
5	OHIO		20

LOGAN COUNTY	2
LOG-273-6.45	2

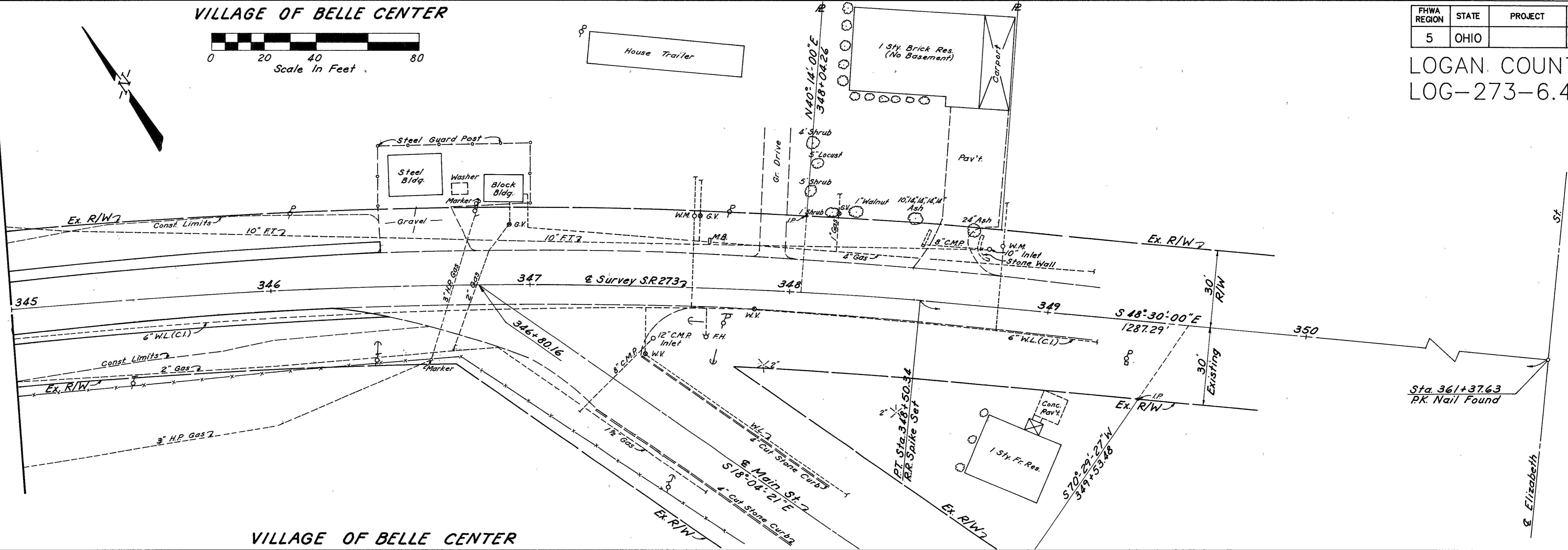

VILLAGE OF BELLE CENTER

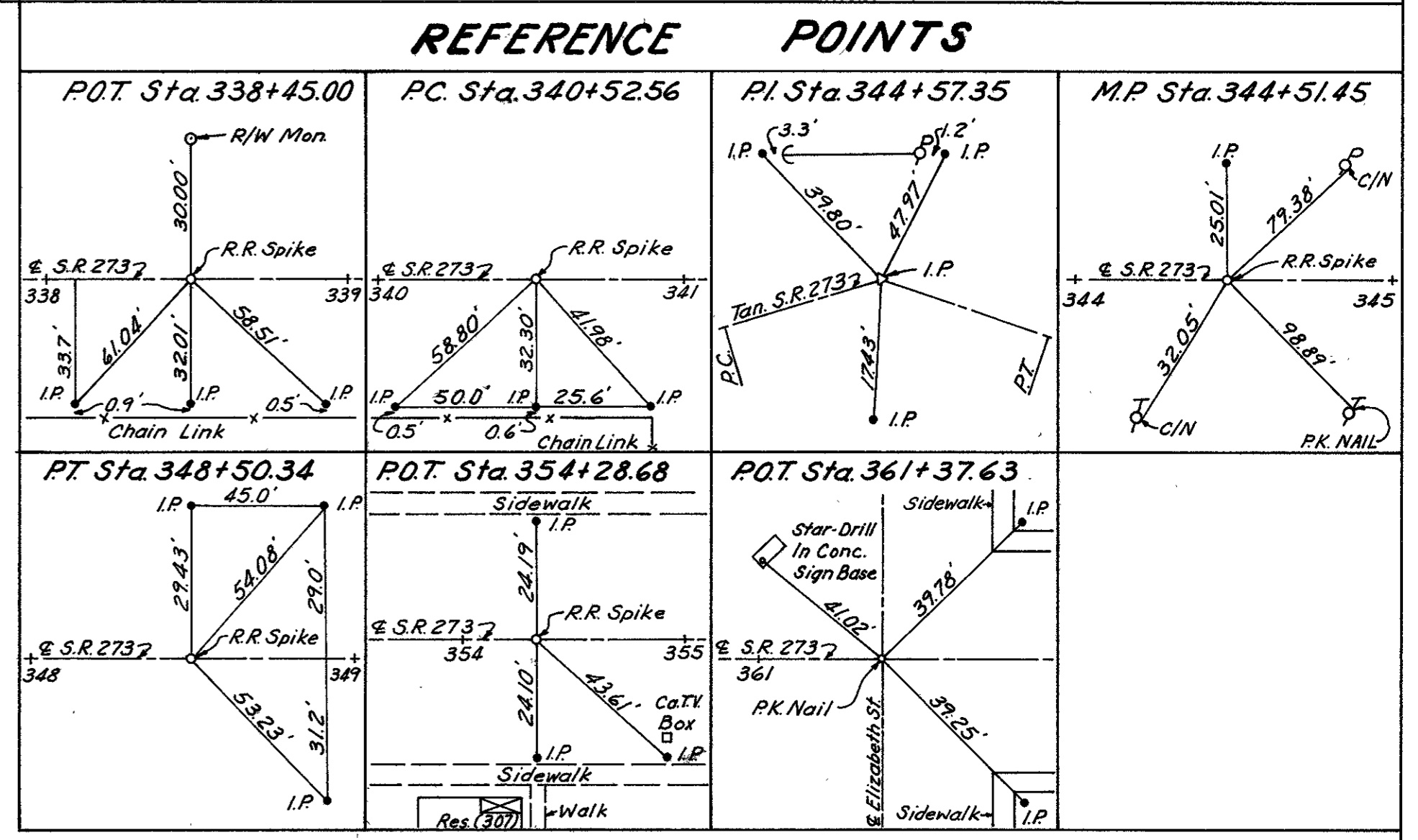

I hereby certify that this plat is a true delineation of a survey made by the Ohio Department of Transportation in 1984.

*Richard R. Helmlinger*  
Richard R. Helmlinger - Registered Surveyor #5421

RECORDED	LOGAN COUNTY	Date: _____	Vol. : _____	Page: _____
		Completion Date: 10-6-86		
		Date	Revision Description	

10-17-2023  
 APPROVED

**DESCRIPTION OF SURVEY FOR  
COREY L. GRANT AND AMY GRANT  
0.061 ACRES  
October 17, 2023**

The following described 0.061 acre tract of land is situated in the Village of Belle Center, Virginia Military Survey 9989, Richland Township, Logan County, Ohio and being part of Allen D. Leiter's and Debra S. Leiter's 0.52 acre tract described in Official Record Volume 49, page 533, said 0.061 acre tract of land more particularly described as follows:

Beginning at a 5/8 inch iron bar found at the northeast corner of said 0.52 acre tract and at the southeast corner of Corey L. Grant's and Amy Grant's Exhibit "A" (0.26 acres) described in Official Record Volume 1039, page 545, said iron bar also in the west line of Main Street (60 feet wide) and bearing South 19°58'35" East 75.00 feet from a 5/8 inch iron bar found at the northeast corner of said 0.26 acre tract;

Thence **South 19°58'35" East 10.00 feet**, following the west line of Main Street and the east line of said 0.52 acre tract, to an iron bar set;

Thence **South 76°25'02" West 147.31 feet**, departing from the west line of Main Street and crossing said 0.52 acre tract, to an iron bar set in an east line of Robert H. Rhoades and Connie L. Rhoades, etal's Exhibit "A" (originally 4.682 acres) described in Official Record Volume 740, page 702;

Thence **North 19°58'35" West 26.25 feet**, following the west line of said 0.52 acre tract and an east line of said original 4.682 acre tract, to a 5/8 inch iron bar found at the southwest corner of said 0.26 acre tract;

Thence **North 82°35'50" East 150.00 feet**, departing from an east line of said original 4.682 acre tract, following the south line of said 0.26 acre tract and the north line of said 0.52 acre tract, to the **place of beginning, containing 0.061 acres** more or less and subject to all valid easements and restrictions of record.

The 0.061 acre tract of land described herein is to be attached to an adjoining parcel and may not be used as a separate or independent tract.

The above description was prepared from an actual field survey made by Blackburn Surveying, LLC, George A. Blackburn, Registered Surveyor # 7873, during the month of October 2023. Iron bars set are 5/8 inch by 30 inch reinforcing rods with plastic caps marked "Blackburn RS # 7873." Bearings indicated herein are based on the west line of Main Street (60 feet wide) bearing South 19°58'35" East.

Description prepared by: George A. Blackburn 10-17-2023

George A. Blackburn, RS # 7873  
6879 State Route 287  
West Liberty, Ohio 43357  
(937) 465-0424

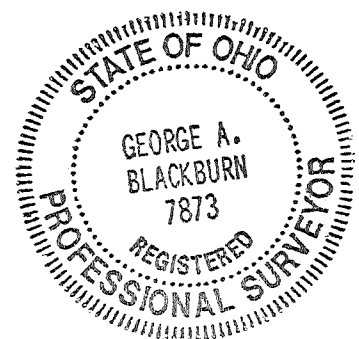

INDEXED ON MAP  
9194

APPROVED

# PLAT OF SURVEY IN THE VILLAGE OF BELLE CENTER VIRGINIA MILITARY SURVEY 9989 RICHLAND TOWNSHIP, LOGAN COUNTY, OHIO

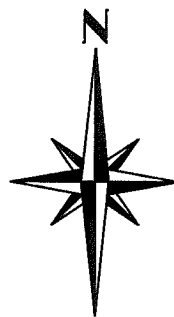

### LEGEND

- 5/8" IRON BAR FOUND
- 5/8" IRON BAR SET

Robert H. Rhoades and  
Connie L. Rhoades, etal  
Exhibit "A", orig. 4.682 acres  
O.R. 740, pg. 702

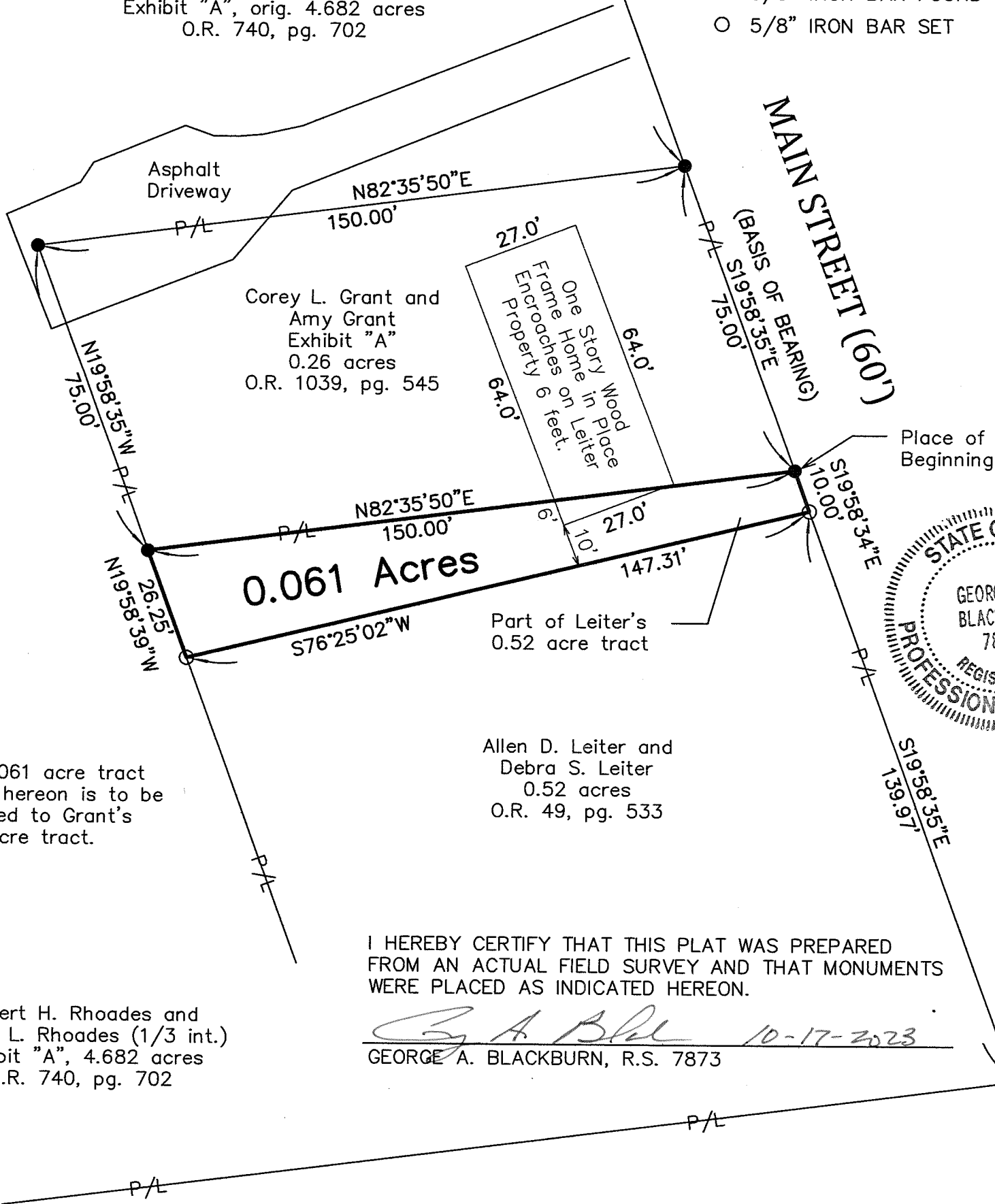

### NOTE:

The 0.061 acre tract shown hereon is to be attached to Grant's 0.26 acre tract.

Robert H. Rhoades and  
Connie L. Rhoades (1/3 int.)  
Exhibit "A", 4.682 acres  
O.R. 740, pg. 702

Allen D. Leiter and  
Debra S. Leiter  
0.52 acres  
O.R. 49, pg. 533

I HEREBY CERTIFY THAT THIS PLAT WAS PREPARED FROM AN ACTUAL FIELD SURVEY AND THAT MONUMENTS WERE PLACED AS INDICATED HEREON.

*George A. Blackburn* 10-17-2023  
GEORGE A. BLACKBURN, R.S. 7873

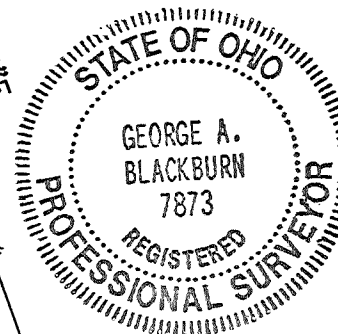

BLACKBURN SURVEYING, LLC  
6879 STATE ROUTE 287  
WEST LIBERTY, OHIO 43357  
(937) 465-0424

DATE: 10/13/2023  
SCALE: 1" = 30'  
FILE: Corey Grant 10-23

PLAT PREPARED FOR  
CLAYTON HOMES AND COREY GRANT

Sheet  
1  
of  
1

INDEXED ON MAP  
9194