

Measured on Caroline street

Excess 0.6

set nail at 261.30

Turned angle $90^{\circ}50'$ set stakes at A, B, and C.

at D found cross in Cement .15

West of my measurements

at E found hub with tack. also .15 to west of point. it should be.

Found old stake at C. O.K.

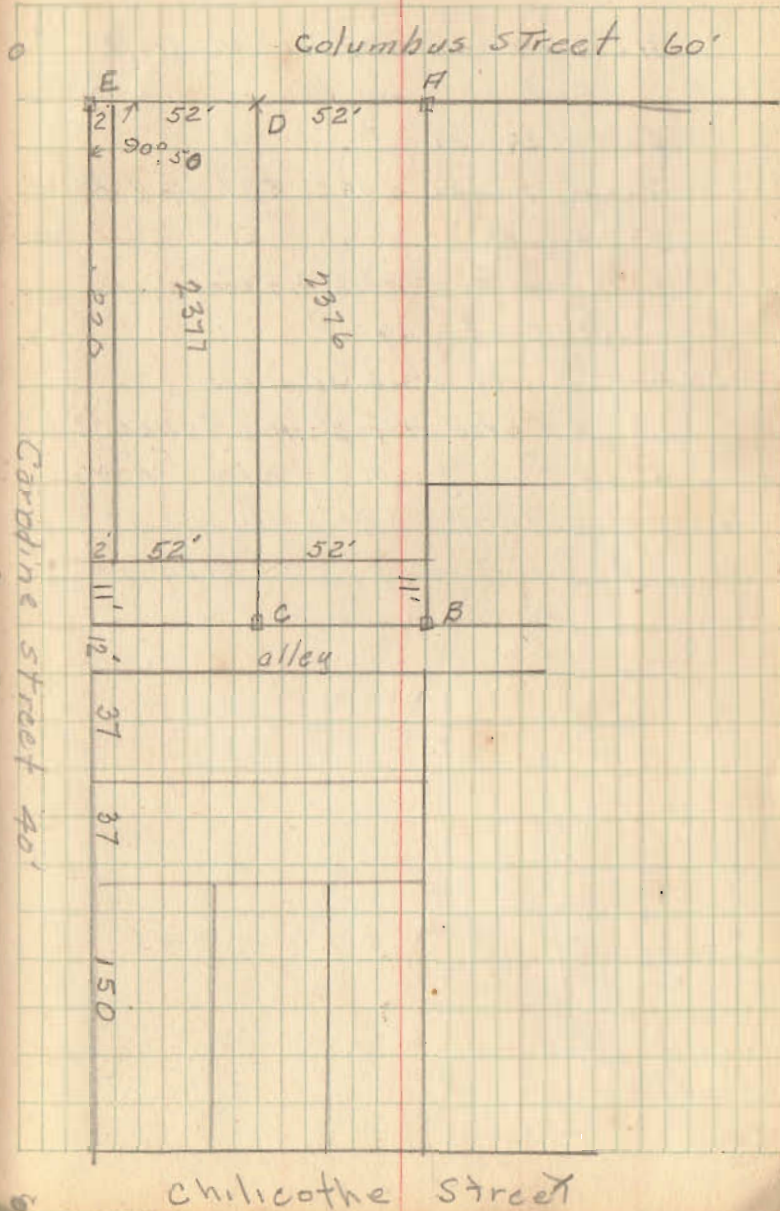

6-16-2020

APPROVED

Plat of Survey Guider Surveying, Inc.

State of Ohio, Logan County, Lake Township
City of Bellefontaine, Lots 2377, 2378 and part of 2379
Lawrence 3rd Addn., Plat Cabinet A, Slide 44

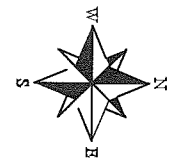

SCALE : 1" = 40'

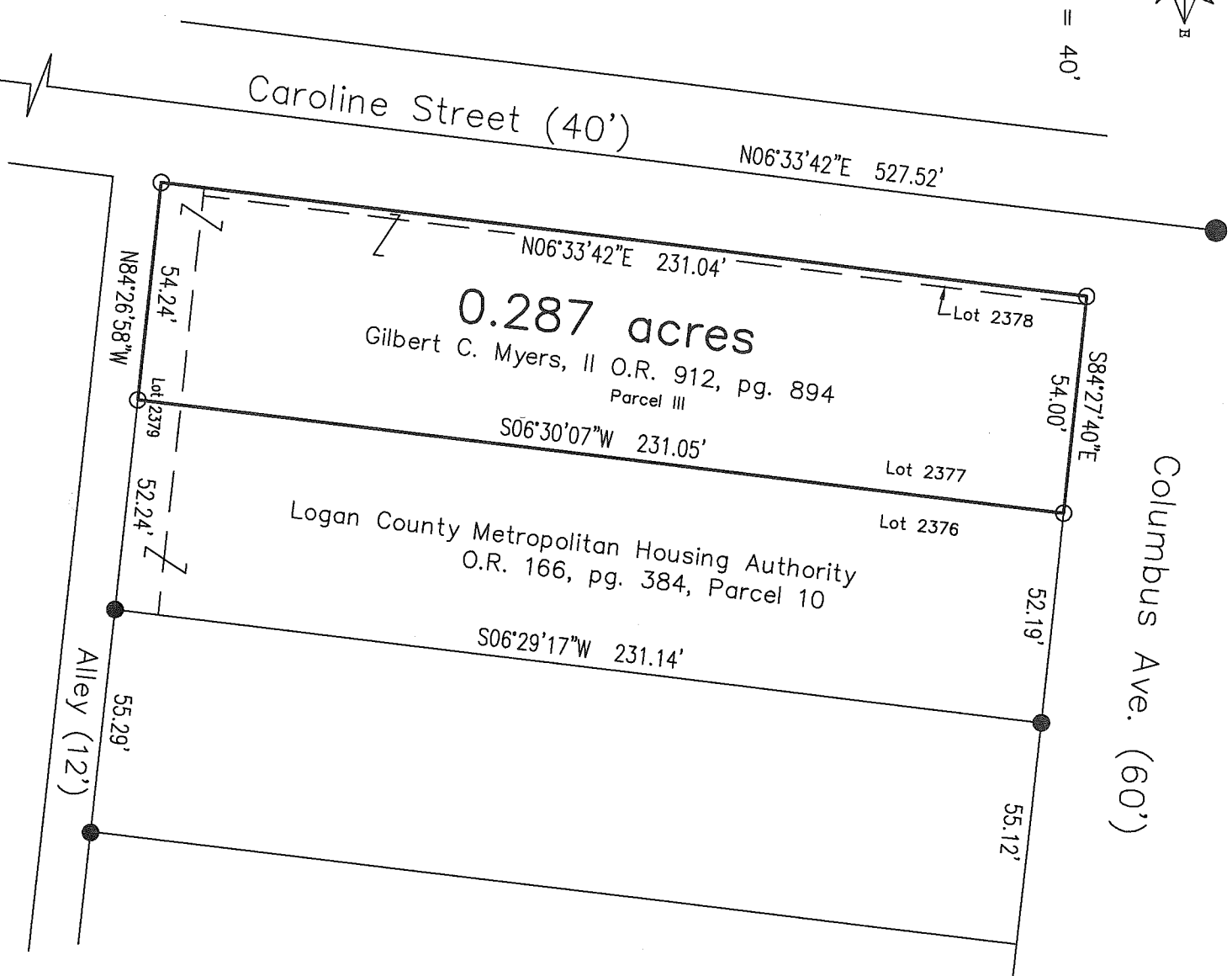

Legend

- - 3/4" Iron pin found
- - 5/8" Iron pin found
- - 5/8" x 30" Iron pin set with cap marked "GUIDER S 7752"

Basis of Bearing

State Plane Coordinate System
Ohio North Zone, NAD83

Scale in Feet

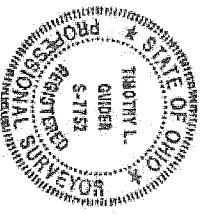
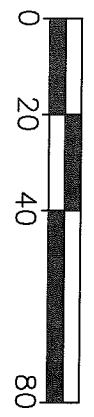

Surveyor's Certification

I hereby certify that this plat is an accurate representation of a field survey made by me and is correct to the best of my knowledge.

Timothy L. Guider

Timothy L. Guider R.S. #7752 6/15/20
 Guider Surveying, Inc. Date
 19550 Delaware County Line Road
 Marysville, Ohio 43040
 (740)-666-8902

INDEXED ON MAP
593

Job#20105