

Maier Survey - Bellefontaine

- A - Monument \neq Carter ^{and} Main
- B - " " " " Detroit
- C. Iron set by Wright.
- D " " " "
- E " Found
- F " "

Fence H.G. Lines OK with F.
 Produced A.B. west and set C.

Note in Mann Deed Vol. 120
 Page 229 it calls for iron
 in center of ditch,

Mr. Maier has description
 of a strip of gravel sold
 to R.R. given distance CD. This
 is not recorded in Recorder's office

See Deed Vol. 117 Page 400 gives
 distance D.K.

At the time this survey was made
 the C.C. & B.L. were doing track work
 so the tracks may be moved.

The main purpose
 of this survey was
 to establish corner A



608

INDEXED ON MAP

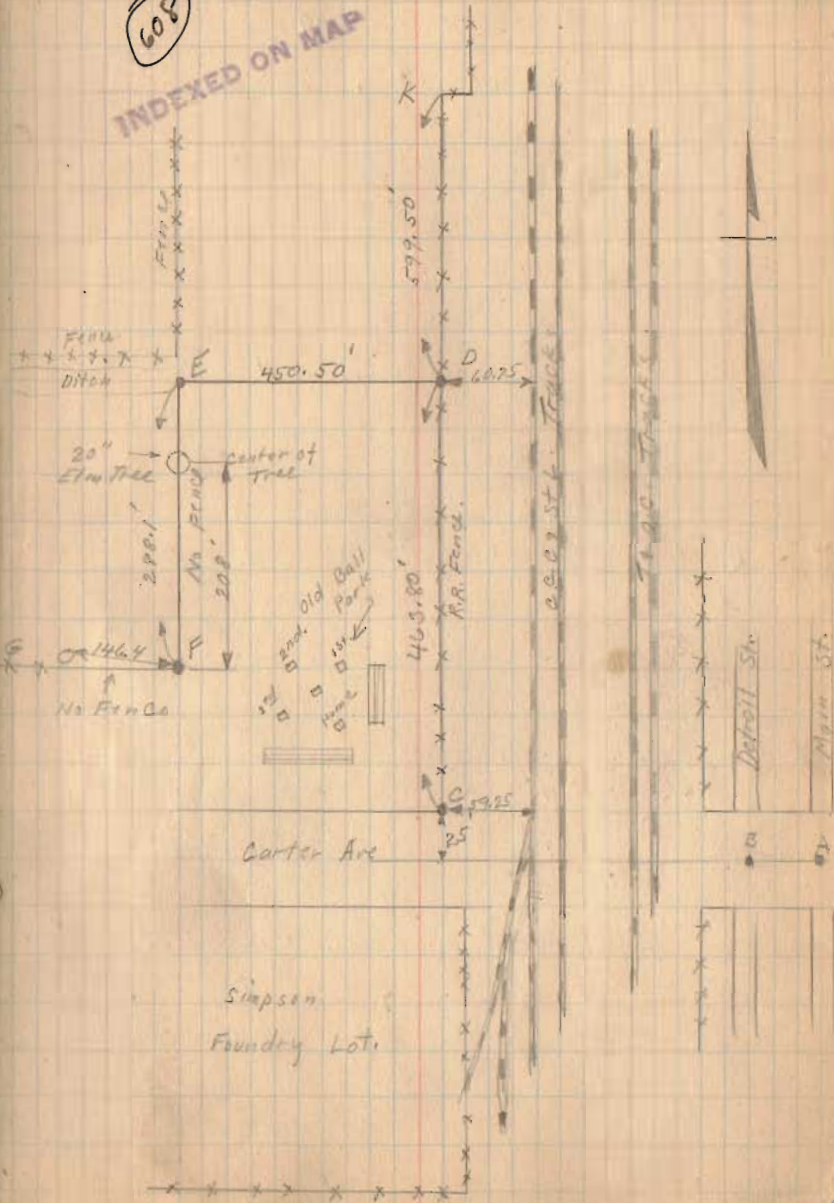

June 25-1926
 Wright
 Ed. Core