

Stone 3.0.15" N44 1/2 E 67

N 88 1/2 W 60.6

2075 = 342.87  
1324 = 218.48  
14.12 = 232.98

Mrs. Norden

N 88 1/2 W 64.78

Post  
Wit. W.O. 12"  
N 18 1/2 E 19.

29.12 = 463.98

B  
John Scally

F

8.72 = 143.88

6.24 = 102.96

21.72 = 358.38  
13.08 = 248.82

14.24 = 234.98

545 E 19 1/2  
Stone  
547 1/2 E 14.24  
Stone  
558 E 9.5  
Stone  
558 E 10.2  
Stone  
N 89 1/2 W 10.  
Stone

982  
126  
981  
980  
979  
978  
977  
976  
975  
974  
973  
972  
971  
180'

108 1/2  
970  
969  
968  
967  
1000  
108 1/2  
966  
965  
964  
963  
962  
961  
960  
909  
908  
103 1/2  
16 1/2  
907  
906

Espy

D

89 3/4 = 74.81

N 83 1/2 E 12 1/2

N 15 1/2 E 88.40

53 8' 42 10 42 42 16 1/2  
1123 1124 1125 1126 1127 1128 1129 1130 1131  
43 5'  
47 42 42 42 42 42 42 47  
1121 1120 1119 1118 1117 1116 1115  
1112  
160' 1"  
1111  
17 1/2

Reed  
Pratt  
Frey

375 1/2

586 3/4 E 279 1/2

982 IP

INDEXED ON MAP

Lawrence's  
1st. Add.

882 Walker Survey  
 2P Bellefontaine  
 INDICATED ON MAP

$$\begin{array}{r} 85\frac{1}{2} \\ 107\frac{1}{2} \\ \hline 219\frac{1}{2} \\ 96\frac{1}{2} \\ \hline 332\frac{1}{2} \\ 279\frac{1}{2} \\ \hline 418\frac{1}{2} \end{array}$$

$$\begin{array}{r} 43500 \\ 448725 \\ \hline 405605 \end{array}$$

$$\begin{array}{r} 31220 \\ 130850 \end{array}$$

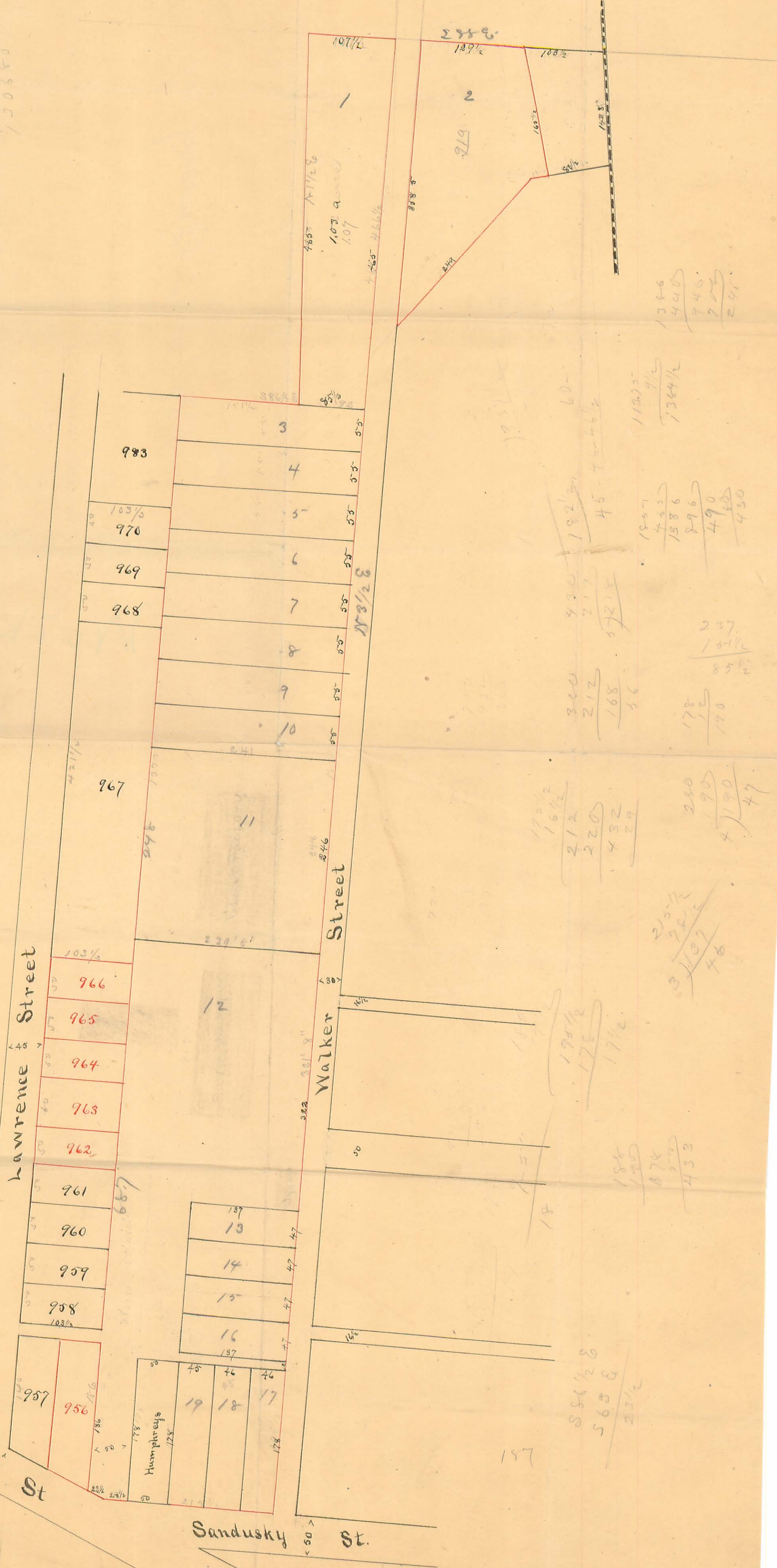

$$\begin{array}{r} 1066 \\ 440 \\ \hline 946 \\ 200 \\ \hline 201 \end{array}$$

$$\begin{array}{r} 1827 \\ 433 \\ \hline 1586 \\ 896 \\ \hline 490 \\ 60 \\ \hline 430 \end{array}$$

$$\begin{array}{r} 300 \\ 212 \\ \hline 168 \\ 36 \end{array}$$

$$\begin{array}{r} 1822 \\ 45 \\ \hline 1867 \\ 101 1/2 \\ \hline 855 1/2 \end{array}$$

$$\begin{array}{r} 170 1/2 \\ 16 1/2 \\ \hline 212 \\ 220 \\ \hline 432 \\ 22 \\ \hline 20 \end{array}$$

$$\begin{array}{r} 200 \\ 190 \\ \hline 40 \end{array}$$

$$\begin{array}{r} 210 1/2 \\ 28 1/2 \\ \hline 182 \\ 46 \end{array}$$

$$\begin{array}{r} 184 \\ 190 \\ \hline 374 \\ 433 \end{array}$$

$$\begin{array}{r} 586 1/2 \\ 563 1/2 \\ \hline 22 1/2 \end{array}$$

