

Survey for

Lockhart Estate

Township

Page

887 1P-1

Bellefontaine
W. CO. AVE

INDEXED ON MAP

59.
66.5
139.1
264.6
264.5 ch

16 1/2' between T.O.C. and C.S.A.C. tracks.

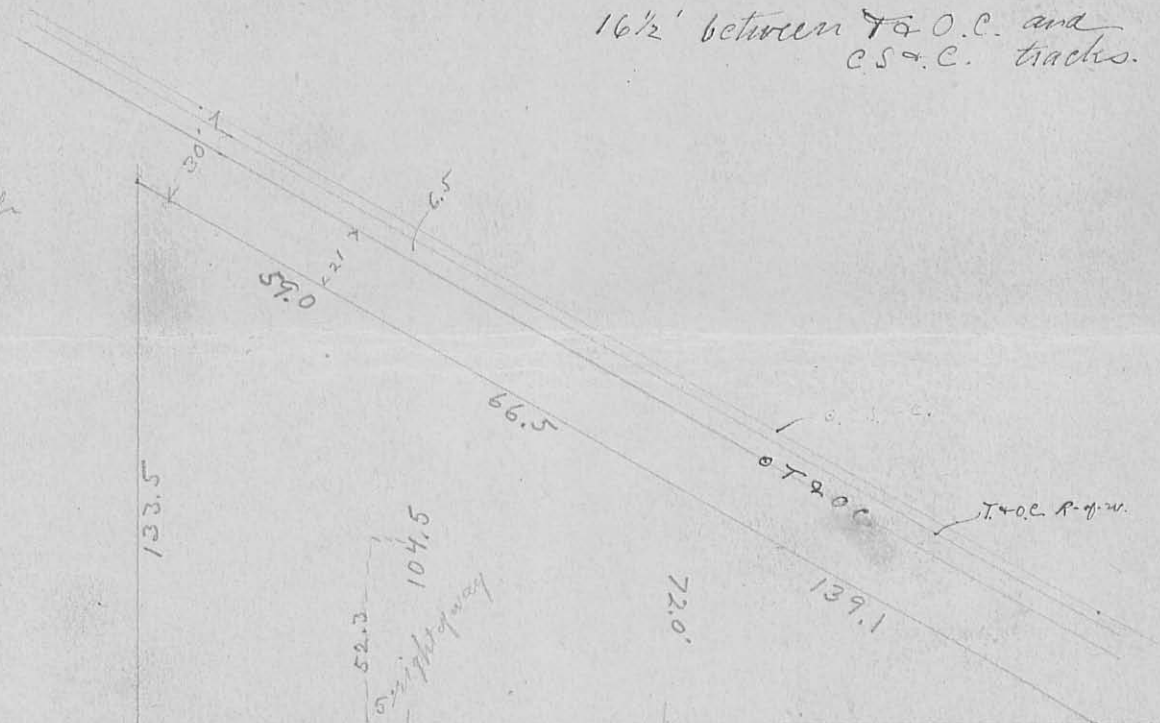

52.6

59.0

118.5

118.5
59
52.6
230.1

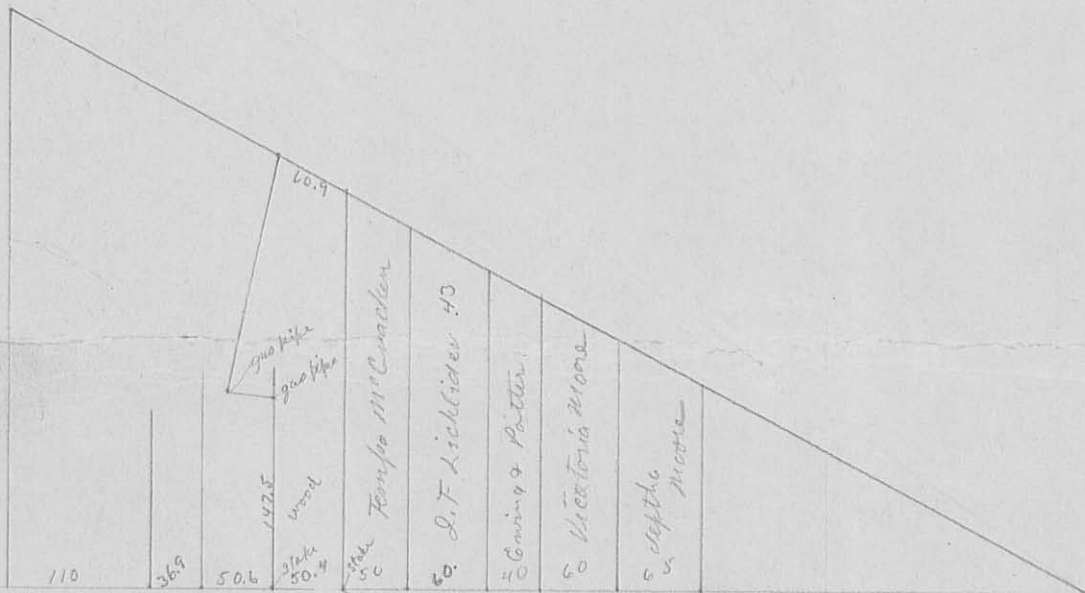

110
 36.9
 50.6
 50.4
 247.8
 50.4
 197.5

50
 60
 40
 60
 65
 275

200
 213
 199.3

147.5
 275.0

INDEXED ON MAP
 887 1P-2

Survey for Lockhart Estate

Township

Page

Jas L. Lockhart et ux
to
Minnie Clingerman

Vol. 101 Page 458

Sec. 35 T. 4 R. 14

Date Apr 15/1901

Surv. _____

Thence

- Beginning in N- of W Col. St. and E. line of Jeph-
moors lot.
- with the N- of Sidewalk E. 27' 9" to a point
in line of said Sidewalk where a line drawn =
and midway between the foundation walls of 1st & 2
dwelling houses.
 - Northward with said line 88'
 - at R.L. to said line eastward 3' 9" to the line of a fence
 - with line of said fence N. 60' & 6" to S- of the
T & O C. right of way - with line of said right of way
 - with line of said right of way westward to Moors E-
 - " line E line Southward to place of beginning!

INDEXED ON MAP

887 20-1

Survey for

Township

Page

Sheriff of Logan Co.
to

Vol. 101 Page 458

Sec. 35 T. 4 R. 14

I & O C R & Co.

Date June 15, 1905

Surv.

Thence

Same as
James L. Lockhart et al
to
Manie Dingenman.

INDEXED ON MAP
807 202

Survey for Lockhart Estate,

Township

Page

Chas. G. Everett

to

Gas. L. Lockhart

Vol. 64 Page 117

Date Oct 3, 1881

Sec. 35 T. 4 R. 14

Surv. _____

Thence

Beginning at a stake at the S.E. \angle of lot of Stewart Paterson

- N 1° E 11° poles to center of S. D. C. RR. track and S.W. \angle of a lot of J. M. Dickinson (old oil mill)
- with said railroad track southward $22\frac{3}{4}$ po. to its intersection of N- of Sidney road.
- N 89° W 18° po. to beginning

(contg 75 acres)

reserving enough of said grounds as may be necessary for the track of the railroad

$$\begin{array}{r} 11.8 \\ 16\frac{1}{2} \\ \hline 708 \\ 118 \\ 59 \\ \hline 194.7 \text{ feet} \end{array}$$

$$\begin{array}{r} 22.75 \\ 16\frac{1}{2} \\ \hline 136.50 \\ 22.75 \\ \hline 113.75 \\ \hline 375.375 \text{ feet} \end{array}$$

$$\begin{array}{r} 18.7 \\ 16\frac{1}{2} \\ \hline 112.2 \\ 187 \\ \hline 935 \\ \hline 308.55 \text{ feet} \end{array}$$

INDEXED ON MAP
887 20-3

Survey for Lockhart Estate,

Township

Page

Jas. L. Lockhart

to

Vol. 95 Page 426

Sec. 35 T. 4 R. 14

J. T. Adams T. & O. C.

Date Nov 26, 1897

Surv. _____

Thence

Being a strip of land 30 feet wide of the N.E. Side
of the following.

Beg at S.E. \angle of Stewart Patersons lot

- N 1 E. 11.8 po. to center of S D & C RR. (^{S. & O. C.}
near 4)

- with said railroad track, southerly 22.3 po.

to intersection of N. end of Sidling road.

- N 89 W 18.7 po. to the Beg.

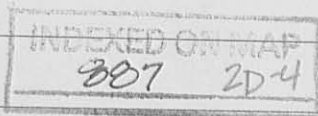

Survey for _____

_____ Township

Page

$$\begin{array}{r} 70.1 \\ 86 \\ \hline 156.1 \end{array}$$

Oakland

86.0

70.1

10.5
44.8

$$\begin{array}{r} 16 \\ 32.7 \\ 30.5 \\ 36.5 \\ 39.4 \\ \hline 156.1 \end{array}$$

24

39.4

36.5

30.5

33.7

16

70.1

(5)

2.02

(4)

(3)

44.8

54.9

220

39

40

41

42

151

142.1

(2)

(1)

Barn

N

$$\begin{array}{r} 31 \\ 54.9 \\ 54.1 \\ 16 \\ \hline 156.0 \end{array}$$

$$\begin{array}{r} 142.1 \\ 144.4 \\ 144.7 \\ 10.5 \\ \hline 227.0 \\ 33.0 \\ \hline 260.0 \end{array}$$

55

24

31

54.9
55

55

27.0

27.6

54.1

Detroit

$$\begin{array}{r} 142.1 \\ 144.4 \\ 144.7 \\ 10.5 \\ \hline 227.0 \\ 33.0 \\ \hline 260.0 \end{array}$$

INDEXED ON MAP
887 2P-1

Col & Elm. 20th Apr 21 in evening

Col. Plumhal. Iron Bar.

Foundation Brick house 36 62'

L house S.W. 54' 11"

Col & Court. 3/4th Iron pipe.

Iron lamp post. N.W. 25.28' S.W. L. Stone found. 2 steps

frame house. N.E. 60.28

N.W. L. Stone foundation house 2 steps from
S.E. 59.58'

Body hydrant level with sidewalk S.W. 35.54

Lockhart
Lake Swamp

A 35-4-14

INDEXED ON MAP

887 28-2

220
16
164
30
502 1/2
501 1/2
1.05

On Sheet 501.95

220
16
164
30
502 1/2
501 1/2

220
16
164
30
502 1/2
501 1/2

on Sand. 497.1 = 248.55
248.25
5.3