

Copper nail

BM elev 100.0

Scale 1" = 10'

(903)

INDEXED ON MAP

SURVEY

PRESBYTERIAN CHURCH LOT

FIELD BOOK #417

Bellefontaine

10' Water & Main St

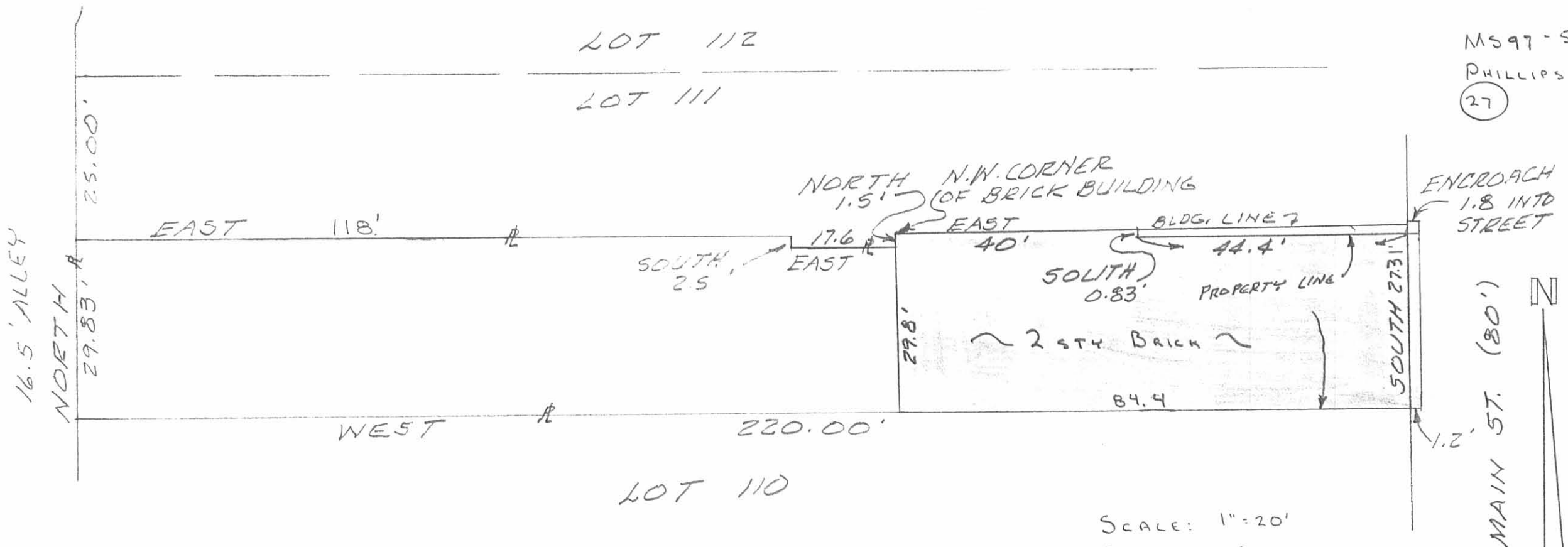

MS97-5
 PHILLIPS
 (27)

SCALE: 1" = 20'
 PROPERTY ADDRESS:
 115 N MAIN ST.
 BELLEFONTAINE, OHIO

I hereby certify to Citizens Federal Savings and Loan Assoc. and _____ that on FEB 12, 1997 I made an accurate survey of the premises shown hereon and that there are no easements or encroachment visible on the ground other than those shown hereon. This is a mortgage location survey prepared in accordance with Chapter 4733-38 of the Administrative Code. It is not a boundary survey pursuant to Chapter 4733-37 of said code. This mortgage survey is not to be used by the property owner to establish property lines.

MORTGAGE SURVEY OF PT. LOT 111
 IN THE CITY OF BELLEFONTAINE,
 LAKE TWP., LOGAN CO., OHIO
 FEBRUARY 12, 1997
FOR MORTGAGE PURPOSES ONLY

I received a copy of this survey this _____ day of _____ 19____
 _____ Borrower
 _____ Borrower



Leslie H. Geeslin
 LESLIE H GEESLIN
 RUSHSLUANIA, OHIO
 PH: (937) 468-2793
 (DLG)

INDEXED ON MAP
 903 2P

REC'D 2-12-97 8mg

Concrete Paved Alley 16.5' wide

220'

LOT 112

Presbyterian Church

Note: A Survey of the Presbyterian Church Property was made by W.A. Montgomery, County Engineer in 1928 and Recorded in Book 417 in the County Engineers Office.

220'

Presbyterian Church

LOT 111

118'

102'

Corrugated Iron Building

98'

2.5'

1'-9"

1'-6"

5"

11'-9"
12'
29.83'

25'

29'-6"

Brick Building

85'-3"

Lawrence Milligan

134'-9"

220'

80'

LOT 110

I hereby Certify the above Plat represents a survey of a part of Lot No. 111, City of Bellefontaine, Ohio owned by Lawrence Milligan made by me February 25, 1953

Registered Surveyor No. 2000

Concrete Paved Alley 16.5' wide

79.33'

82.33'

ST.

MAIN



Scale 1" = 20'

INDEXED ON MAP
903 3P