

Columbus Ave.

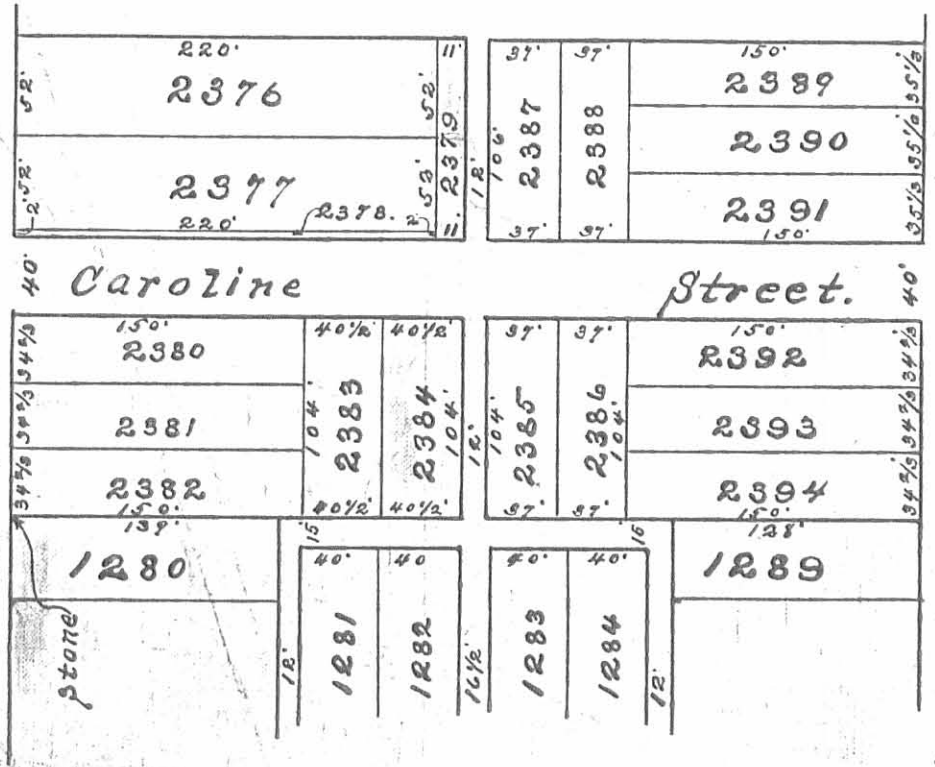

Chillicothe Ave.

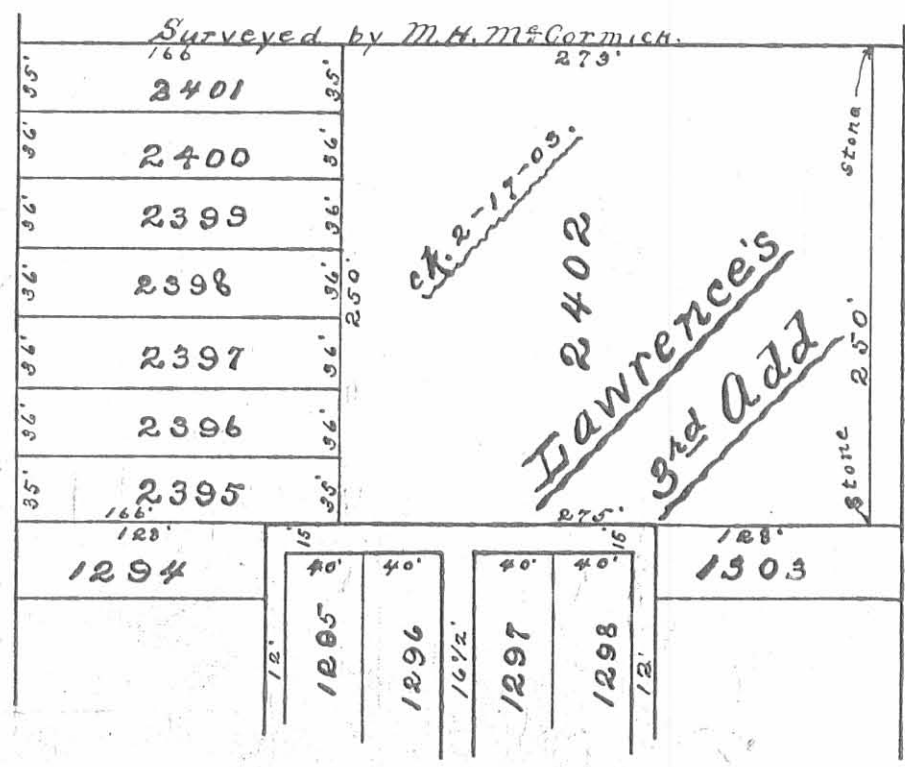

Auburn Avenue.

INDEXED ON MAP
91 1P

INDEXED ON MAP

LAWRENCE'S 3d ADDITION
Bellefontaine
Between W Columbus And
W Auburn Ave

W. Columbus

Ave.

Stone	34 2/3	34 2/3	34 2/3	40
	2382	2381	2380	
				50
15' Alley	40 1/2	2383	40 1/2	
		104		
	40 1/2	2384	40 1/2	
12	87	2385	87	
	87	2386	87	
		104		
	2394	2390	2392	
	150		150	
	34 2/3	34 2/3	34 2/3	40

2'	52	52	
	2378		
	220		220
	2377	2376	
2'	52	52	
	87	2387	87
	87	2388	87
	2391	2390	2389
	150		150
	35 1/3	35 1/3	35 1/3

Three lines S 5 1/2 W
June 1896
M.H. McCormick

Lands of Mrs Carson

Caroline

W. Chillicothe

Ave.

	35	36	36	36	36	36	35
	2395	2396	2397	2398	2399	2400	2401
166							166
15' alley	35	36	36	36	36	36	35
	275						275
			2402				
stone			250				stone

35 1/3
106
22
126

Lands of Mrs Carson

W. Auburn

Ave.

E.H.M.

See deed from Joseph Lawrence to Joseph Lawrence 30 Sept 1862 Vol 38 p. 403-4

In Logan County Ohio. Part of Fractional section Number (35) thirty five Township Number four (4) Range (14) fourteen M.R.S. beginning at a stake North East corner to land formally owned by Sebastian Keller and in the line of Isaac S. Gardners land and in his South line: Thence South 89 degrees East Eleven and $\frac{13}{25}$ poles to a stake: thence south one degree West $110\frac{20}{25}$ poles to a stake in the Lima road: Thence with the Lima road North 63 degrees West $13\frac{13}{25}$ poles to a stake: Thence North one degree East 105 poles to the beginning containing Eight acres more or less. Also $2\frac{63}{100}$ Acres more or less bounded as follows. Beginning at a stone South west corner to about 5 acres of land conveyed by Henry Royer & wife to John Miller by deed dated August 1st 1846: Thence with Millers South line South 89 degrees East one chain and twenty five links to a stone: Thence South one degree West 21 chains and 35 links crossing a ~~on~~ small run at 50 links and a pond at 20 chains to a stone in the Lima road Thence with said road north 63 degrees West one chain and 37 links to a stone: thence North one degree East 20 chains and 76 links to the beginning Said lands are the same conveyed to Joseph Lawrence by Fealding Bedow & wife by Daniel S. Wrightman & wife.

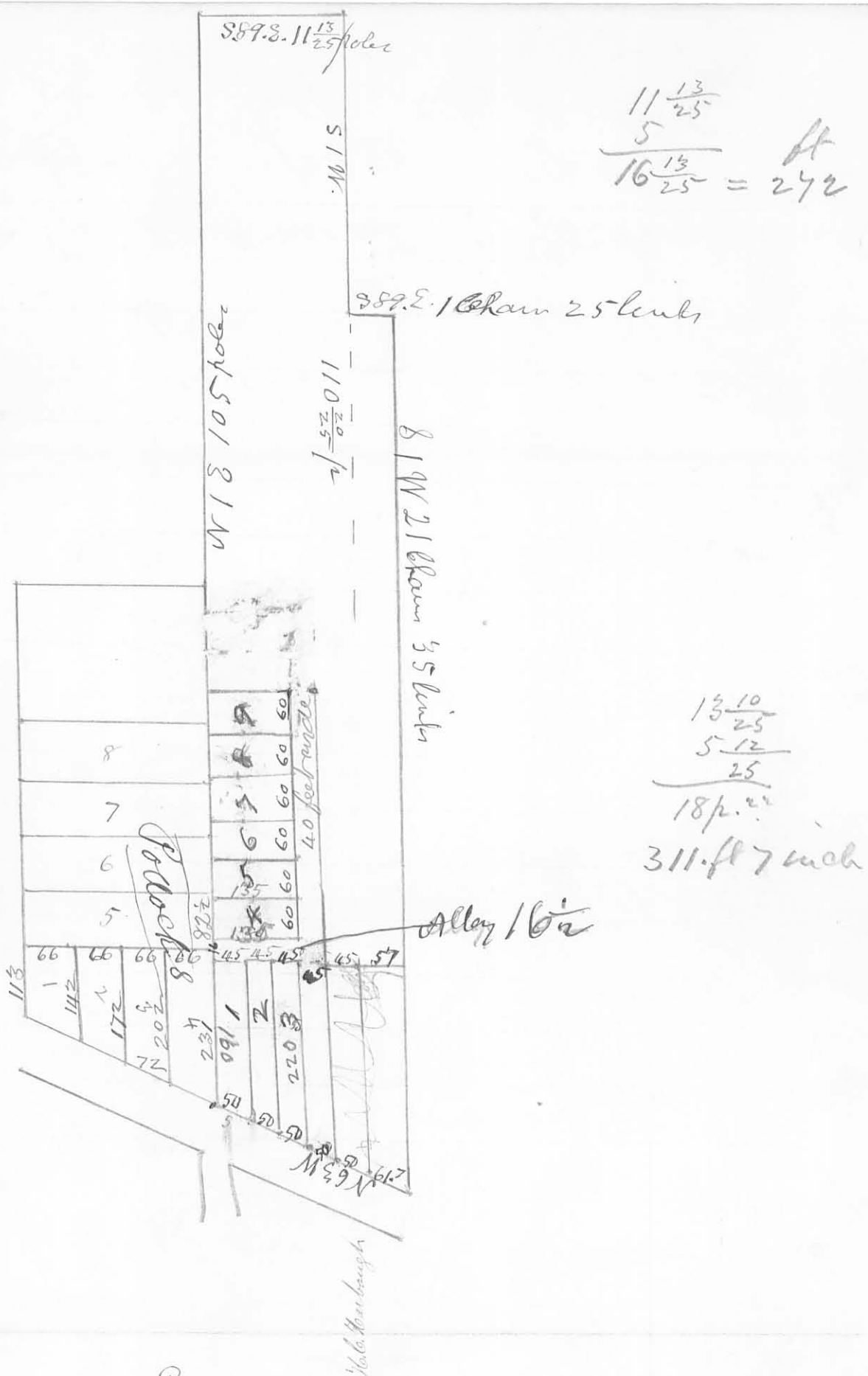

Lots 1-2-3-4-5-6-7-8-9
in Lawrence addition

Laid out in lots $2 \frac{36}{100}$ Acres nearly
deduct proper amount from the $10 \frac{63}{100}$
Acres in duplicate -

INDEXED ON MAP
911 3P