

Alley 162

716

FRAME BARN

FRAME BAAN

FRAME BARN

CONCRETE BLOCK BLDG.

FRAME SHED

LOT 163

LOT 172



ALLEY 16 1/2' (N. OPERA ST.)

BRICK GARAGE

ARRECAST
DEED VOL. 123 PAGE 350

STANCHION
DEED VOL. 120 PAGE 785

HAMER
DEED VOL. 77 PAGE 636

SCALE ONE INCH TO TEN FEET
SURVEY NOTES IN LOGAN COUNTY SURVEYOR'S
FIELD BOOK # 419 PAGE 32.
SURVEYED JULY 4, 1927
J. F. Wright C.E.

BRICK BLDG.

BRICK RES.

FRAME OFFICE

TRACT "B"

CLUSTER

TRACT "A"

BRICK OFFICES

BRICK

FRAME RES.

INDEXED ON MAP
DR. HAMER SURVEY
BELLEFONTAINE

1927
Columbus Ave.
Lot 163-172

COLUMBUS AVE.

Alley 16 1/2'

716

FRAME BARN

FRAME BARN

FRAME BARN

CONCRETE BLOCK BLDG.

FRAME SHED

LOT 163

LOT 172



SCALE ONE INCH TO TEN FEET
SURVEY NOTES IN LOGAN COUNTY SURVEYOR'S
FIELD BOOK # 419 PAGE 32.
SURVEYED JULY 4 1927
H. C. Knight C.E.

ALLEY 16 1/2' (N. OPERA ST.)

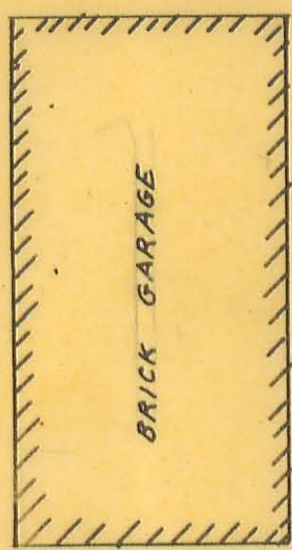

BRICK GARAGE

ARRECAST
DEED VOL. 123 PAGE 330

STANCHION
DEED VOL. 120 PAGE 335

HAMER
DEED VOL. 77 PAGE 636

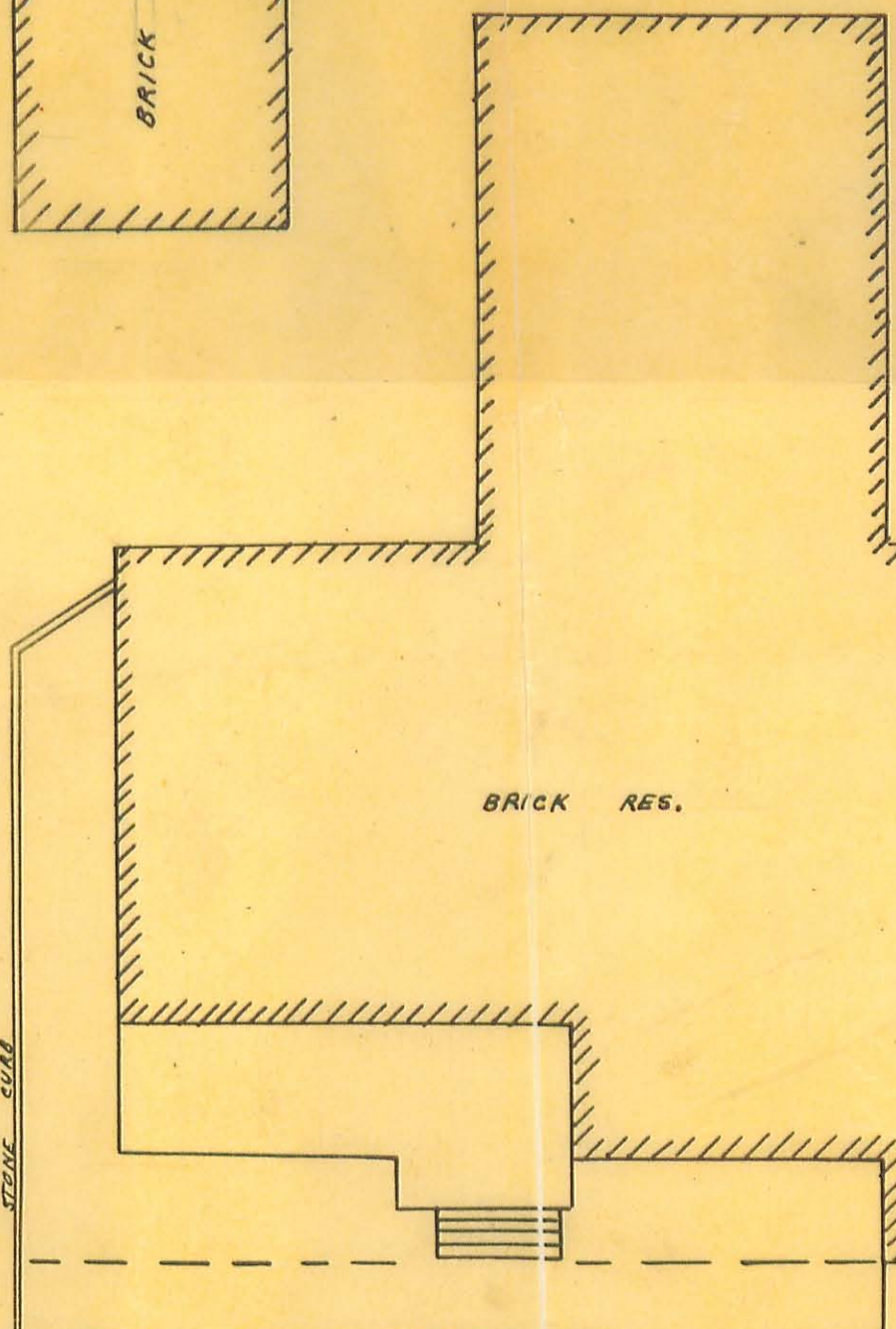

BRICK RES.

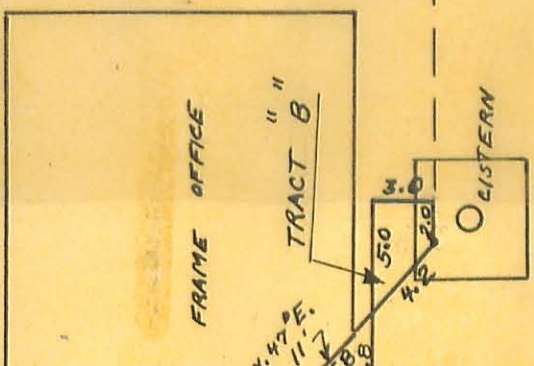

FRAME OFFICE

TRACT "B"

TRACT "A"

W.C. 33'

W.C. 36'

BRICK OFFICES

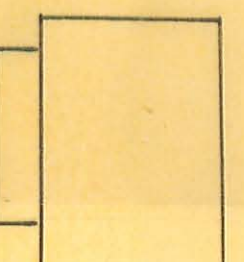

OUTHOUSE

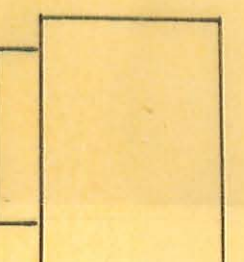

BRICK

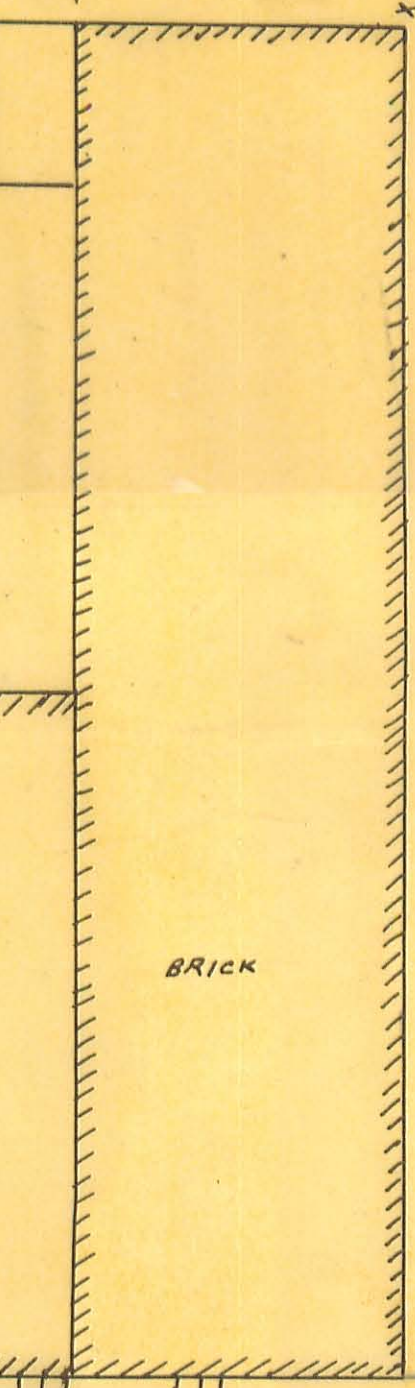

BRICK

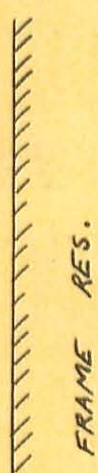

FRAME RES.

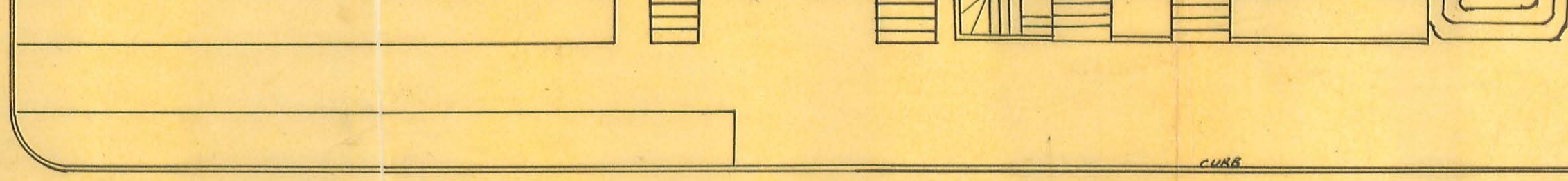

COLUMBUS AVE.

917 IP
DR. HAMER SURVEY
BELLEFONTAINE

1927 Columbus Ave
Lot 163-172

Deeds By F.F. Wright.

Before 1929

Dr. Hamer - Survey -

Hamer to Stinchomb

The following described land being part of lot # 172
in Bellefontaine, Logan County, Ohio.

Beginning at a point 16' - 4" East and 36'-0" North
of the S.W. corner of lot # 172 thence N. 47° -0' E. 6.8 feet
to a point; thence S. 2° - 0' W. 4.8 feet to a point at the
North edge of a brick wall, thence West 4.8 feet to the place
of beginning, said tract containing $11\frac{1}{2}$ square feet and being
the same tract as surveyed July 4, 1927 and being marked Tract
"A" as shown and recorded in Surveyor's Field Book # 419,
Page 34 .

INDEXED ON MAP
914 1D-1

Dr. Hamer - Survey °

Stinchomb to Hamer

The following described land being part of
lot # 172 in Bellefontaine, Logan County, Ohio.

Beginning at a point on a cistern said point
being same point as described in Stinchomb deed in Deed
Record Vol. 120 Page 325, thence North 2'-0"; thence West
3'-0" ; thence South 5'-0" ; thence N.47' E. 4'-2½" to the
place of beginning, said tract containing 10½ square feet
and being the same tract as surveyed July 4, 1927 and being
marked tract "B" as shown and recorded in Surveyor's Field
Book # 419 Page 34.

INDEXED ON MAP
914 10-2