

POWELL ADDITION AS SHOWN IN PLAT BOOK

1" = 100'

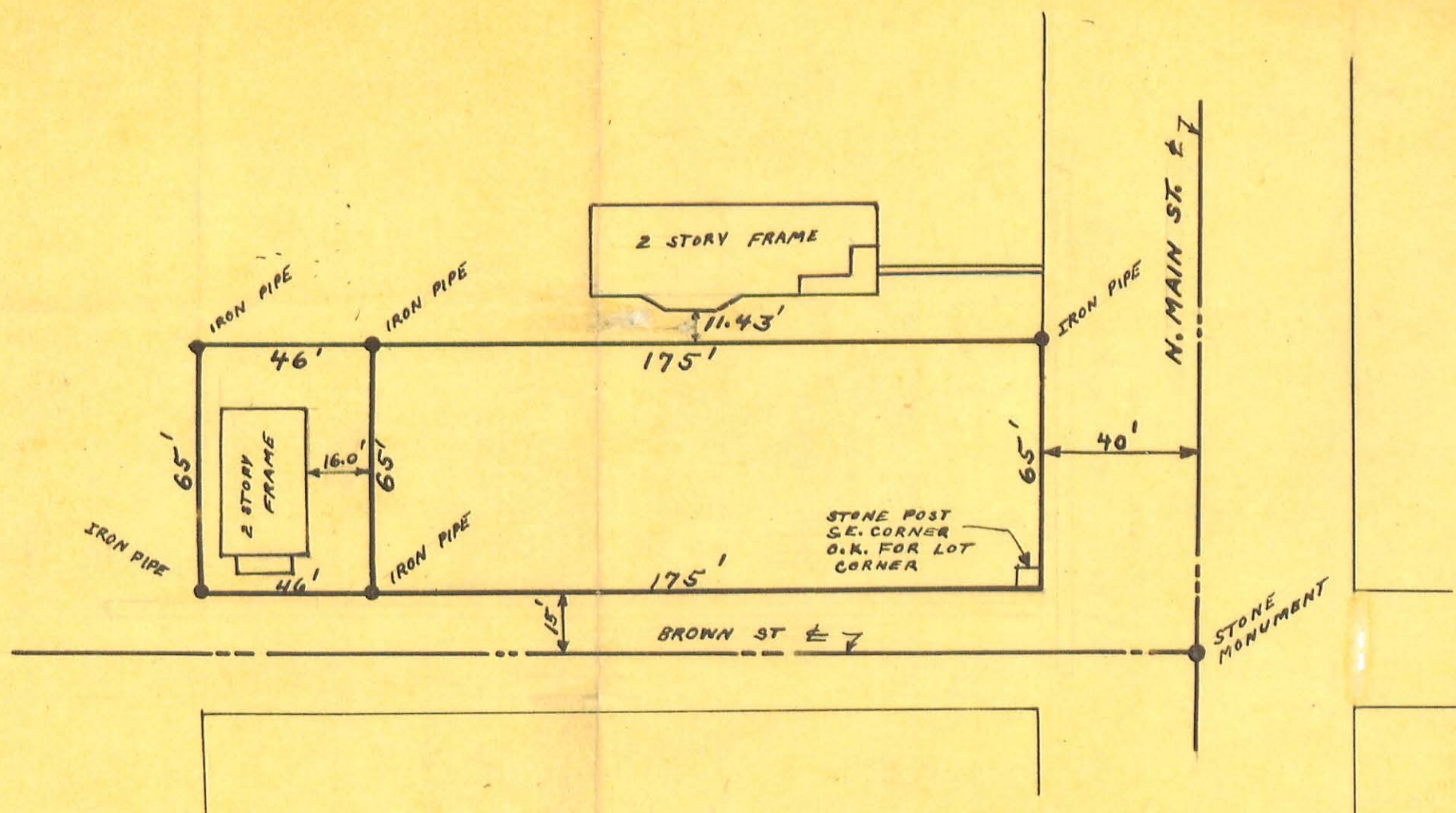

SURVEY LOT 435 AND 10' OFF S. SIDE OF 436

1" = 40'

HOUSES APPROX. SCALE ONLY

FROM $\frac{1}{2}$ OF MAIN TO $\frac{1}{2}$ OF DETROIT
THERE IS AN EXCESS OF TWO FEET.
LOT 435 WOULD GET ONE FOOT OF
THE EXCESS. LOT DIVIDED AS SHOWN
SURVEY NOTES IN BOOK 419 PAGE 35
AND 36 OF SURVEYOR'S FIELD BOOKS,
SURVEYED JULY 23, 1927

J. F. Wright, C.E.

(916) IP

BASSETT SURVEY

NORTH MAIN STREET

BELLEFONTAINE

1927