

Lot. 1035 Madriener 9th Rush Ave.
French To Albany.

See ~~Montgomery~~ Survey Book 417
Page 15 Note this survey
establishes S. side of Lot 1036
and a Line 5' south of side of 1035

See Book 385 Page 60 for
witness to E Rush and Madriener.
See Book 385 Page 60 for
witness to E of Madriener at
Irwin.

E of Rush at Main is marked
with upper point in N. curb
at Main.

Deed French To Albany Vol. 141 Page 16

March -30-1929

cloudy

18

Wray St.
Bill Wright,

Stall's 2nd Addition.
Lots as shown
on Plat Book

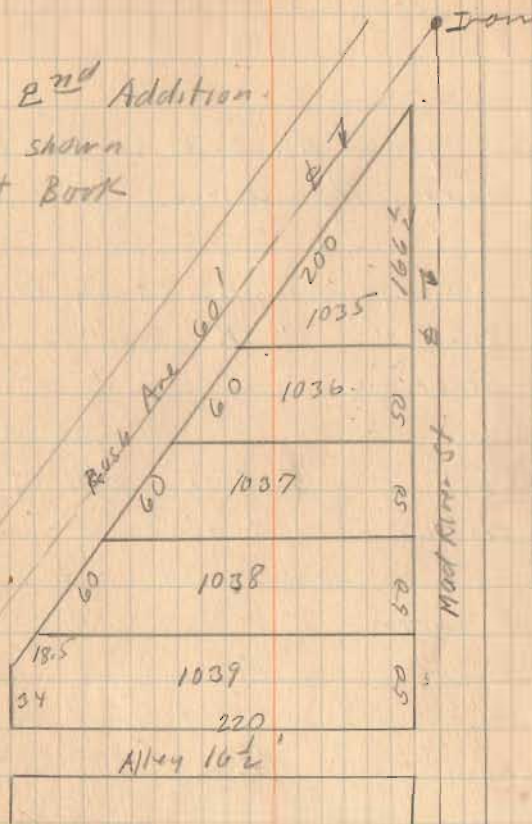

1098

INDEXED ON MAP

(over)

Lot. 1035

Measured from Alley as shown. 50
Lots apparently O.K.

Found R.R. Spike at A set by Montgomery
" R.R. " " B " " "
" Stake " C " " "

Note BC is 5 Feet South of
the N. line of Lot 1036

Placed Iron at F

" " " E

" " " C (Replaced old stake)

" " " G.

BFEC is 60' off of South side of 1035
" " 5' " " North " " 1036

3-30-29

19

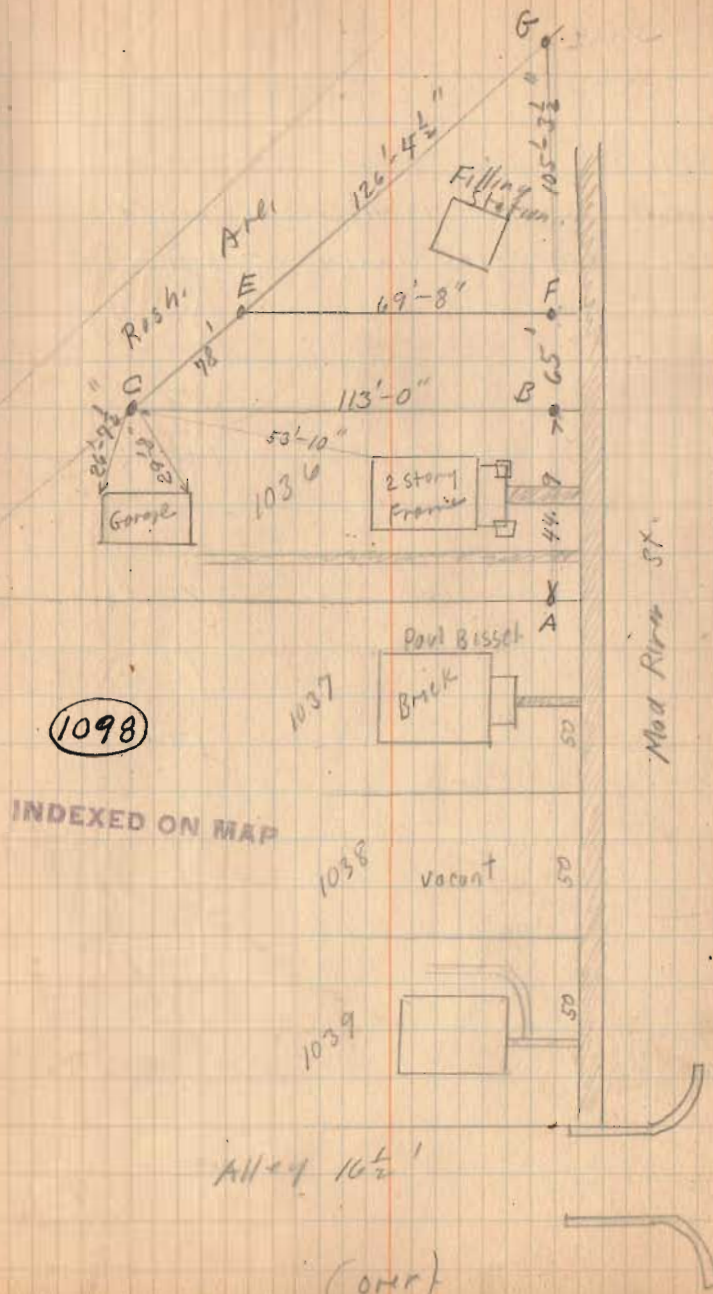

Lot 1035

G is $3\frac{1}{2}$ " south of 3rd block of concrete
in walk as shown 14'-11" from inside of
carb. 25' $\frac{1}{2}$ " from s. edge of walk.

3-30-29

2.0

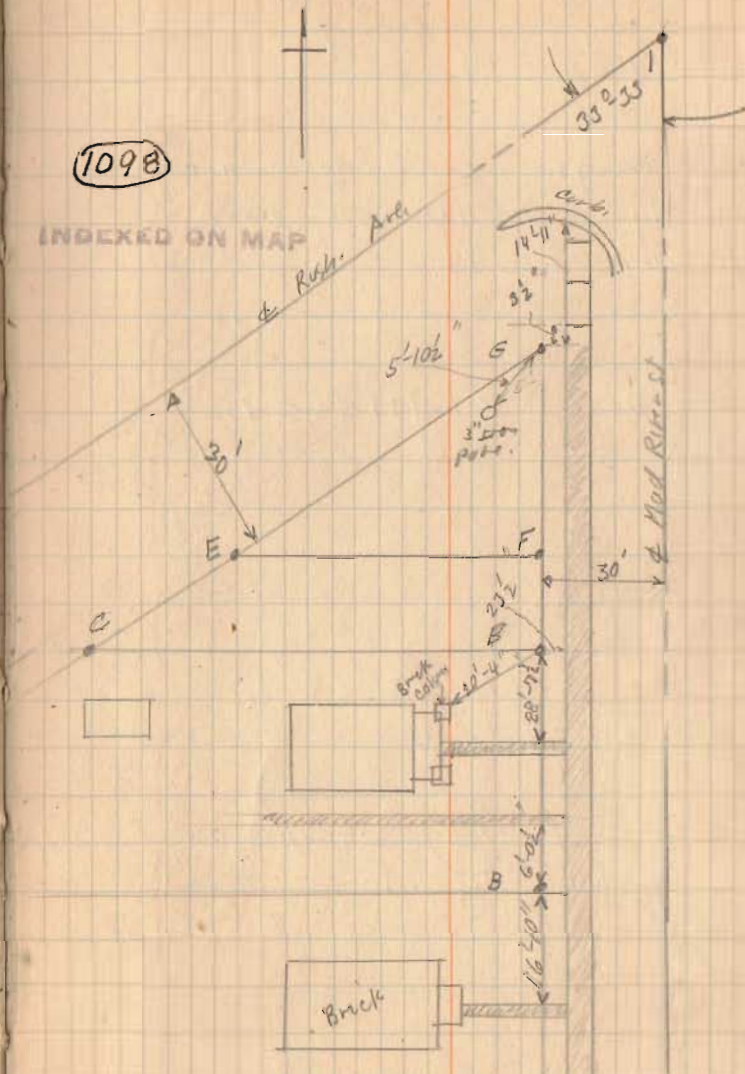

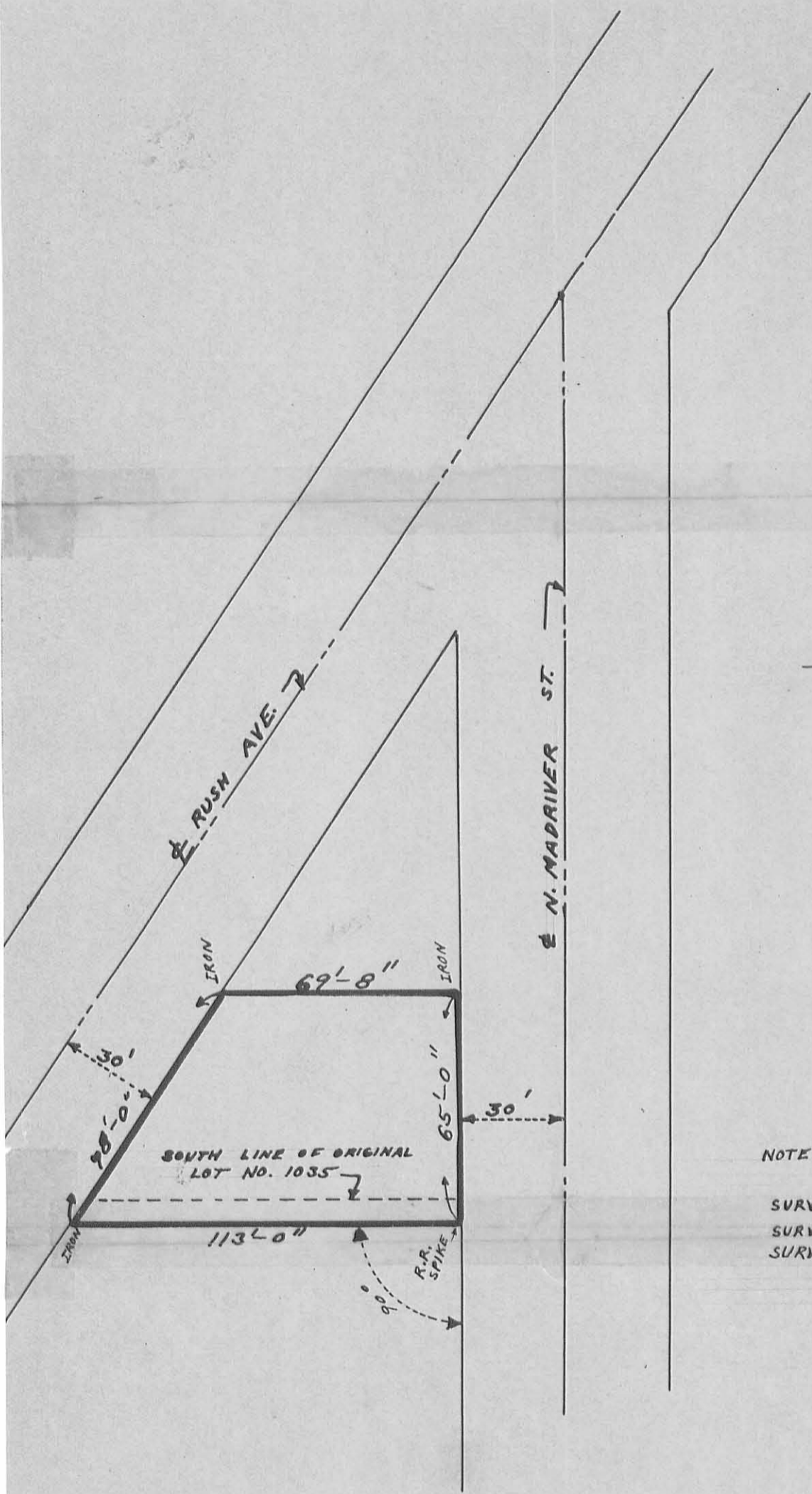

1098
IP

NOTE: S. 5 FEET IS IN LOT 1036
 N. 60 FEET IS IN LOT 1035
 SURVEYED MARCH 30, 1929
 SURVEY NOTES LOGAN COUNTY
 SURVEYOR'S BOOK 479 PAGE 18
 F.F. Wright, C.E.

LOT SURVEY
 MADRIVER & RUSH
 BELLEFONTAINE