

Lynn Survey Eastern Ave.
V.M.S. 4478

- A - Monument with cover
- B. Iron Bolt $\frac{3}{4}$ " (Head down)
- C Hub and Post
- D " " "
- E " " "
- F " " "
- G " " "
- H " " "
- I Iron Bolt $\frac{3}{4}$ " (Head Down)

Letcher To Lynn Deed 142 Page 84
Faulk To Carter Deed 127 Page 337
To Breston (Deed 126 Page 59
Wellen To Hadley (Deed 126 Page 62
Deed 111 Page 8
Cowhill To Thompson Deed 95 Page 478

See Deed Berk T. Page 738
See Surveyor's Book C Page 207

INDEXED ON MAP
1219

Nov. 14 - 1930
Worm
Wright
Bridge
L.B. Mead
Gail Lynn

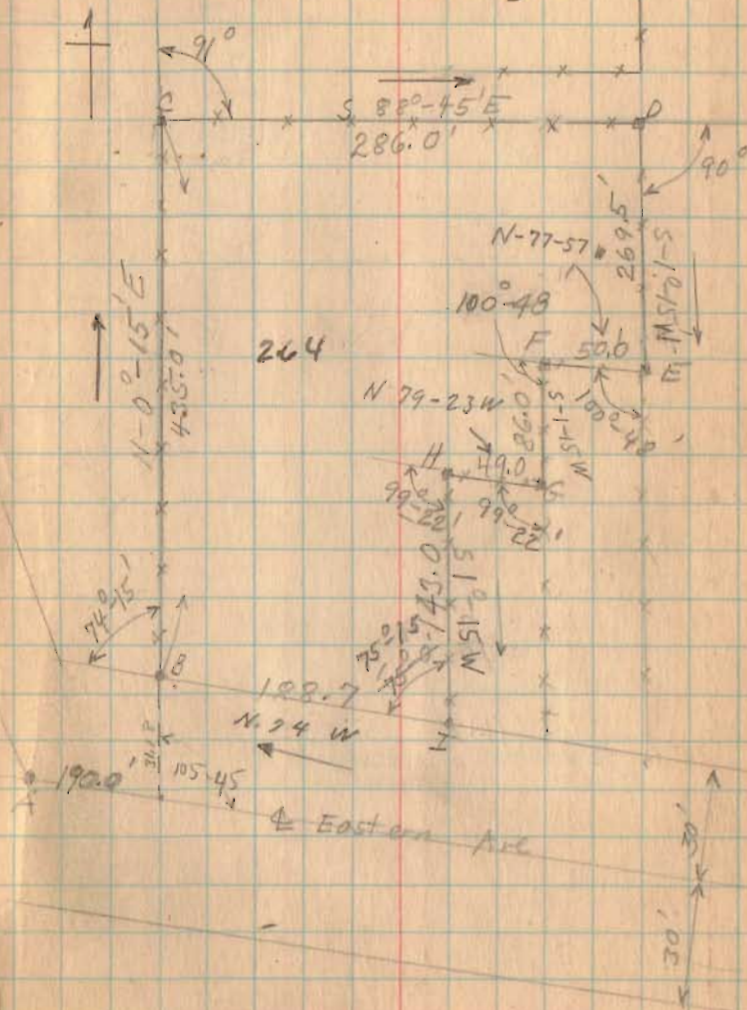

(over)

Lynn Survey (Continued)

11-14-30

31

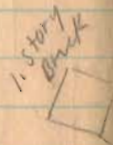
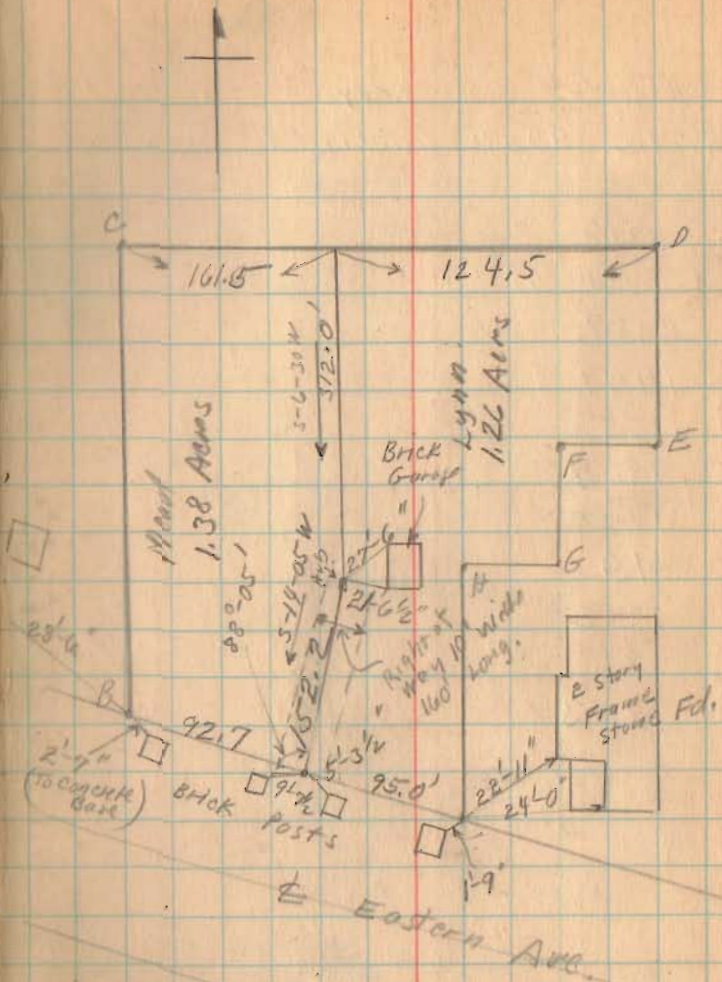

1219

INDEXED ON MAP

1.38
1.26
2.64

(LYNN SURVEY)

Jan. 1935

LYNN SURVEY (2.64 Acres)

Situated in V. M. S. 4478, Lake Township, Logan County, Ohio, and being in City of Bellefontaine.

Beginning at a monument (with cover) at center of Eastern Avenue and center of East Columbus Avenue; thence S. 74 degrees 0' E. with the center of Eastern Avenue 190.0 feet; thence turning 105 degrees 45' to left and measuring 31.18 feet to a 3/4" bolt (driven head down) at S. E. corner of Breaston land and in the north line of Eastern Avenue; said bolt being the beginning point of this survey; thence with the east line of the Breaston land N. 0 degrees 15' E. 435.0 feet to a stake and post at N. E. corner of Breaston land; thence S. 88 degrees 45' E. 286.0 feet to stake and post in Iva Hadley west line; thence S. 1 degree 15' W. 269.5 feet to a stake and post at N. E. corner of D. Harrisdleff land; thence N. 77 degrees 57' W. 50.0 feet to stake and post at N. W. corner of said Harrisdleff land; thence S. 1 degree 15' W. 86.0 feet to a stake and post at N. E. corner of C. B. Thompson land; thence N. 79 degrees 23' W. 49.0 feet to stake and post at N. W. corner of said Thompson land; thence S. 1 degree 15' W. 143.0 feet to a 3/4" bolt (driven head down) at S. W. corner of Thompson land and in N. side of Eastern Avenue; thence with N. side of Eastern Avenue (Eastern Avenue being a 60 foot Street) N. 74 degrees 0' W. 188.7 feet to the place of beginning; said tract containing 2.64 acres more or less and being the same tract as surveyed and shown in Logan County Surveyor's Book 512, Page 30.

Copy for Foster F. Wright

1219

10

INDEXED ON MAP

31

2

- Lynn Survey Eastern Ave.
V.M.S. 447B
- A - Monument with cover
 - B. Iron Bolt 3/4" (Head down)
 - C Hub and Post
 - D " " "
 - E " " "
 - F " " "
 - G " " "
 - H " " "
 - I Iron Bolt 3/4" (Head down)

Latchow To Lynn Deed 142 Page 84

Faulk To Carter Deed 127 Page 337

To Breton Deed 126 Page 59

Wilson To Hadley Deed 126 Page 52

Durbill To Thompson Deed 95 Page 478

See Deed Book T. Page 738

See Surveyor's Book C Page 207

INDEXED ON MAP
1219 IP

Nov. 17-1930
Worm
Wright
Bridge
L.B. Mead
Gail Lynn

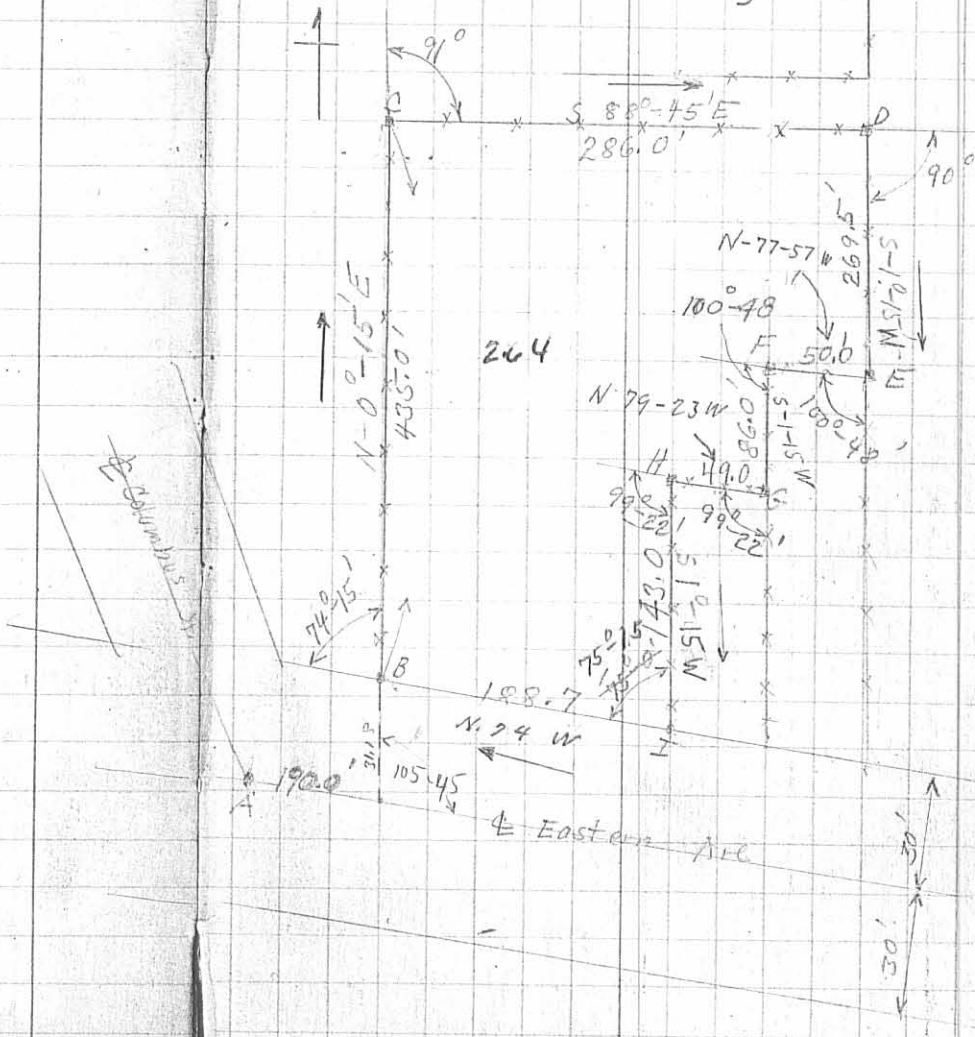

(over)

1930

65

Mead Survey.

The following described land in V.M.S. 4478 and being in Lake Township, Logan County, Ohio:-

Beginning at the intersection of E. Columbus and center of Eastern Ave., thence East with the center of Eastern Ave. 190.0 feet, thence turning an angle to the left $105^{\circ} 45'$ and measuring 31.0 feet to an iron pin, (Eastern Ave. being a 60 foot street) said iron being the S.E. corner of Robert Breaston tract, thence $N.0^{\circ} 15' E.$ with Breaston's East line 435.0 feet to a post and stake at the S. side of an alley, thence $S.88^{\circ} 45' E.$ with the South side of said alley 161.5 feet to a stake, thence $S.6^{\circ} 30' W.$ 312 feet to a stake, thence $S. 14^{\circ} 05' W.$ 152.2 feet to an iron at the N. side of Eastern Ave., thence with North side of Eastern Ave. $N. 74^{\circ} 0' W.$ 92.7 feet to iron at corner of Breaston lot, said tract containing One and thirty-eight hundredths (1.38) acres more or less.

Also a right-of-way 10 feet wide to be used in common by last described lot and by lot on East (Lynn Lot) said right-of-way to extend Northward 160.0 feet from the N. side of Eastern Ave. and being a strip 5 feet wide from each of said Lots.

The above survey was made Nov. 1930 as shown and recorded in Logan County Surveyor's Book 512 Page 30 and 31.

1219 2D

INDEXED ON MAP

land

45

Lynn Survey.

The following described land in V.M.S. 4478 and being in Lake Township, Logan County, Ohio;-

Beginning at the intersection of E. Columbus Ave. and center of Eastern Ave. thence East with center of Eastern Ave. 282.7 feet, thence turning an angle to the left 105° 45' and measuring 31.0 feet to an iron pin (Eastern Ave. being a 60 foot street) said iron being in the N. line of Eastern Ave., thence N. 14° 05' W. 152.2 feet to a stake, thence N. 6° 30' W. 312.0 feet to a stake at the South side of an alley, thence S. 88° 45' E. with South side of said alley 124.5 feet to a stake and post in West line of Hadley lot, thence S. 1° 15' W. with said Hadley lot 269.5 feet to a stake and post at N.E. corner of Harrigstaff lot, thence N. 77° 57' W. with N. end of Harrigstaff Lot 50.0 feet to a stake and post, thence S. 1° 15' W. 86.0 feet to a stake and post of N.E. corner of Thompson Lot, thence with N. end of said Thompson Lot N. 79° 23' W. 49.0 feet to N.W. corner of said lot, thence S. 1° 15' W. with W. side of Thompson Lot 143.0 feet to an iron at N. edge of Eastern Ave., thence with N. edge of Eastern Ave. N. 74° 0' W. 95.0 feet to an iron, said tract containing one and twenty-six hundredths (1.26) acres more or less.

Also a right-of-way 10 feet wide to be used in common by last described lot and by lot on West (Mead Lot) said right-of-way to extend Northward 160.0 feet from N. side of Eastern Ave. and being a strip 5 feet wide from each of said lots.

The above survey was made Nov. 1930 as shown and recorded in Logan County Surveyor's Book 512 Page 30 and 31.

1219 2D-1
INDEXED ON MAP 18

Lynn Survey (Continued)

10-14-30

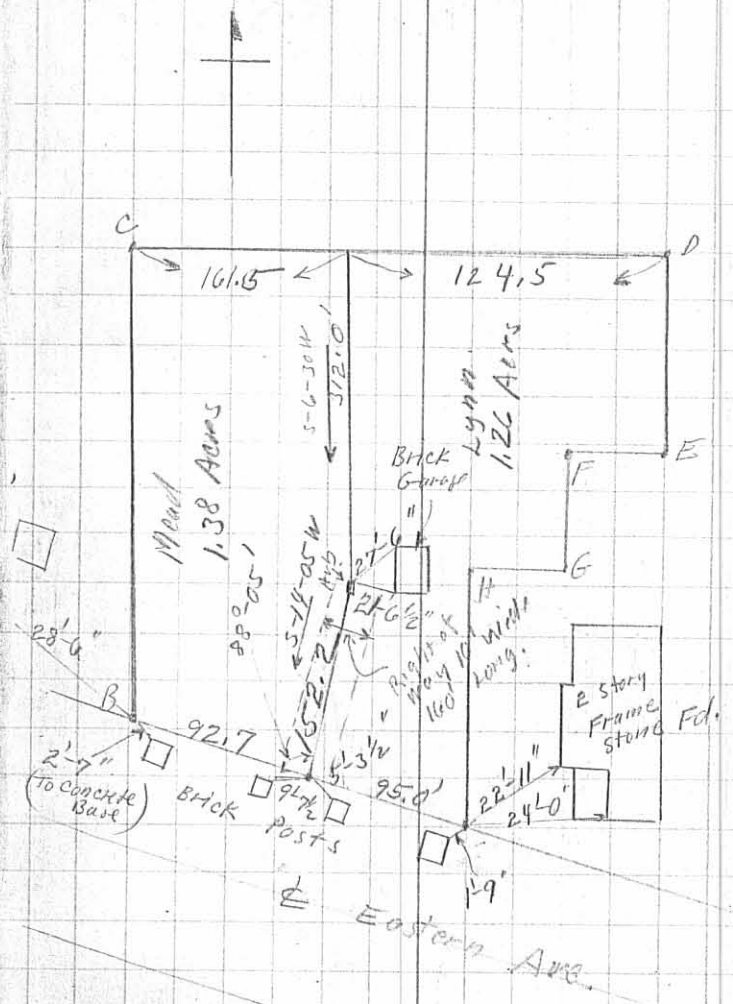

1.5 Story
Brick

Mead
1.38 Acres

Brick
Garage
Lynn
1.26 Acres

2 Story
Frame
Stone
Fd.

Eastern Ave

1219 2P

INDENTED ON MAP

1.38
1.26

2.64