

REC'D 12-1-98 smj OK ✓

**LESLIE H. GEESLIN**

**REGISTERED SURVEYOR 5248**

**P. O. BOX 274**

**RUSHSVLVANIA, OHIO 43347**

**TELEPHONE: (937) 468-2793**

**FAX: (937) 468-2080**

**HOSTETLER SURVEY**

November 30, 1998

The following described 1.00 foot by 50 foot easement situated in the State of Ohio, County of Logan, Township of Lake, being part of Lot 3125 of Brandon Addition as shown on Slide 61 Cabinet A, City of Bellefontaine and more particularly described as follows:

Beginning at a point in the south line of East High Street at the northeast corner of Lot 3126 and the northwest corner of Lot 3125.

Thence with the south line of said East High Street EAST 1.00 feet to a point.

Thence SOUTH 50.00 feet to a point.

Thence WEST 1.00 feet to a point in the west line of Lot 3125 and the east line of Lot 3126.

Thence with said lot line NORTH 50.00 feet to the place of beginning.

Bearings are based on an assumed bearing ( EAST ) for the south line of East High Street in this field survey by Leslie H. Geeslin, Reg. Surveyor 5248, on November 30, 1998.



*Leslie H. Geeslin*

INDEXED ON MAP  
1269 A ID

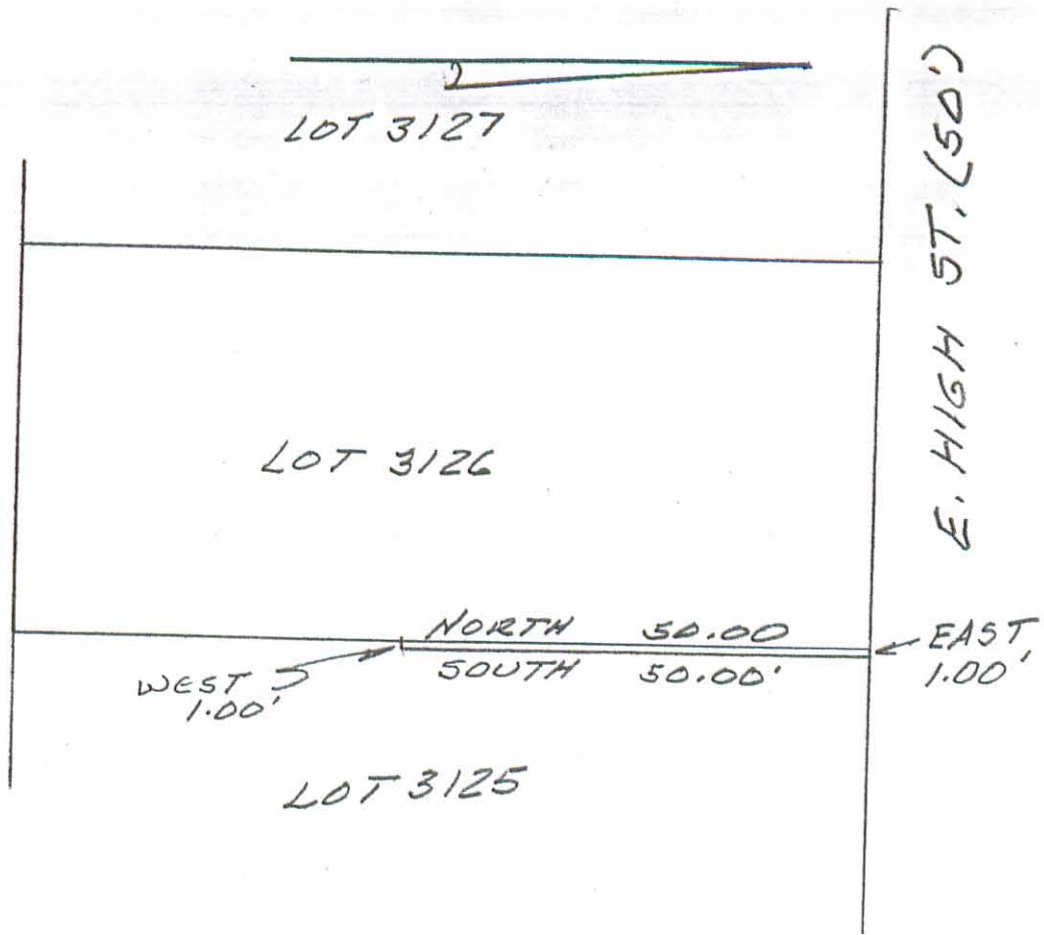

SURVEY OF 1.00' x 50.00' EASEMENT  
 ON THE WEST SIDE OF LOT 3125 OF  
 BRANDON ADDITION AS SHOWN ON SLIDE  
 61 OF CABINET A, LAKE TOWNSHIP,  
 LOGAN COUNTY, CITY OF BELLEFONTAINE,  
 OHIO.

NOVEMBER 30, 1998  
 SCALE: 1" = 20'



INDEXED ON MAP  
 1269 A IP

*Leslie H. Geeslin*  
 LESLIE H. GEESLIN  
 RUSHSVLVANIA, OHIO  
 PH 937-468-2793