

Lynn Survey Cooper St.
 Cooper - Liberty (From City Records)
 S.W. Cor. Stone Pd. West Part of
 2 Story Frame N.E. 62.58
 Elec. Pole N.E. 21.8
 10" Cor. Fence Post N.W. 83.1

West Line of 18' Alley
 S.W. Cor. Pd. 1 Story Frame N.E. 35.8
 Top of Hyd. N.W. 38.35
 Elec. light pole N.W. 25.3
 8" Catalpa. S.W. 21.7
 C - Hub. pland.
 E - Hub. pland.
 F - Hub. pland.
 G - H - I - J - K - L - M - Fence Post Corners

1436
 INDEXED ON MAP

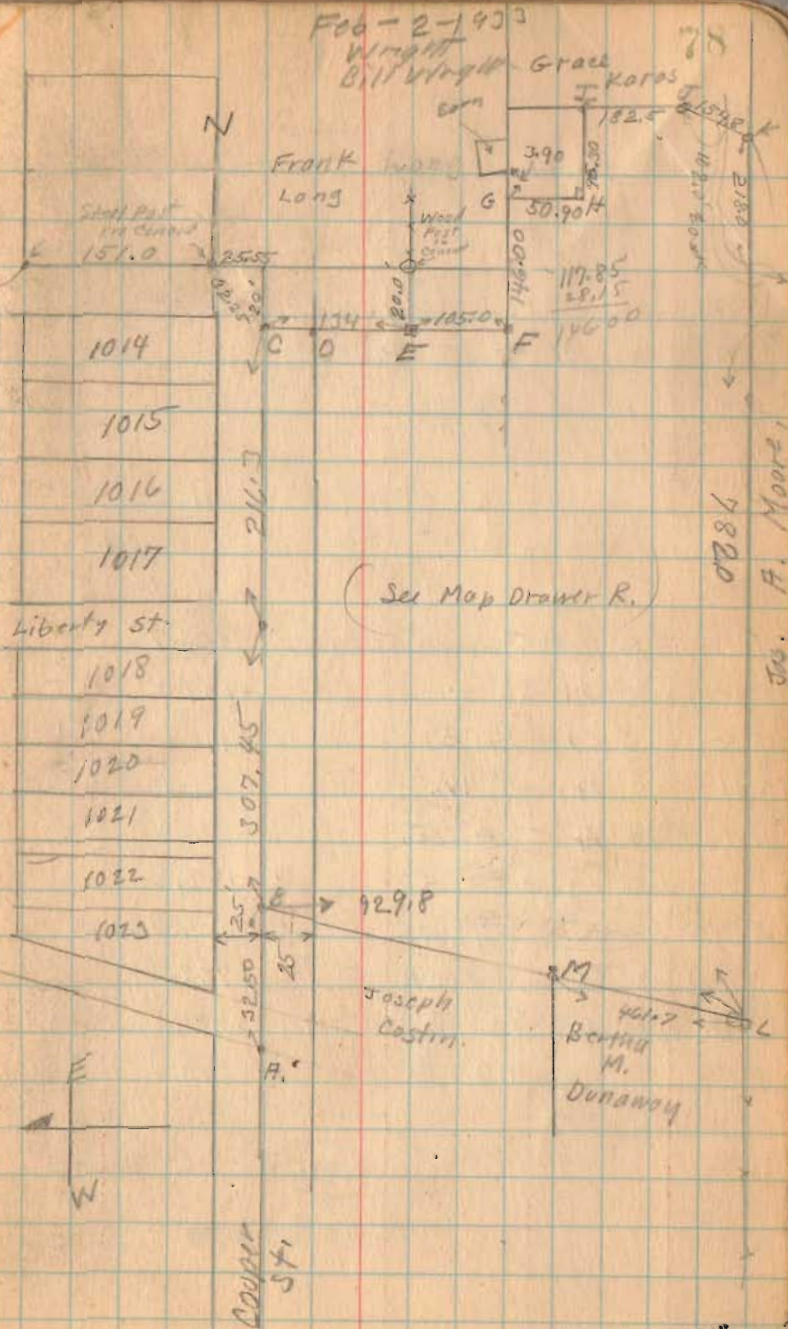

1933

LYNN SURVEY.

The following described land in Virginia Military Survey #4990 and being in Bellefontaine, Lake Township, Logan County, Ohio.

Beginning at the intersection of the center ^{line} of Liberty St. with the center line of Cooper St. thence S.68° 0' E. with the center of said Cooper St. 216.3 feet to a stake, thence S.21°52' W. 25.0 feet to a stake, said stake being in the South side of Cooper St. and 20.0 feet West of Frank Long's West line, said stake is the beginning point of this survey. Thence S.21° 52' W. 214.0 feet to a stake, thence S.67° 14' E. 146.0 to a post; thence S.22° 21' W. 50.9 feet to a post; thence S.71°10'E. 96.3 feet to a post; thence S. 23° 58' E. 182.5 feet to a post; thence S.0° 04' W. 154.8 feet to a post, said post being in the South line of V.M.S. 4990 and also being a point in Jas. A.Moor's North line, the last described line crossing a small stream at 102 feet, thence with said Moor's North line S.86° 18' W. 782.0 feet to a post in Bertha Dunaway's S.E. corner the last described line crossing small stream at 218 feet; thence N.6° 23' E. with said Dunaway's East line and also with Joseph Costin's East line 903.9 feet to the South side of Cooper St.the last described line passing Dunaway's N.E. corner and Costin's S.E. corner at 461.7 feet, thence 25.0 feet South of and parallel with the center of Cooper St. (This part of Cooper St. being a 50.0 foot Street) S.68° 0'E. 516.7 feet to place of beginning said tract containing ten and eighty - eight hundredths (10.88) acres more or less.

This being the same tract as surveyed Feb.4,1933 as shown and recorded in Logan County Surveyor's Book No. 512 Pages 78 to 80.

INDEXED ON MAP 1426 1D

Survey Notes in Logan County Surveyors
 Book 572 Pages 78 to 80.
 Surveyed Feb. 4, 1933 by J. F. Wright C.E.

1436 IP
 INDEXED ON MAP

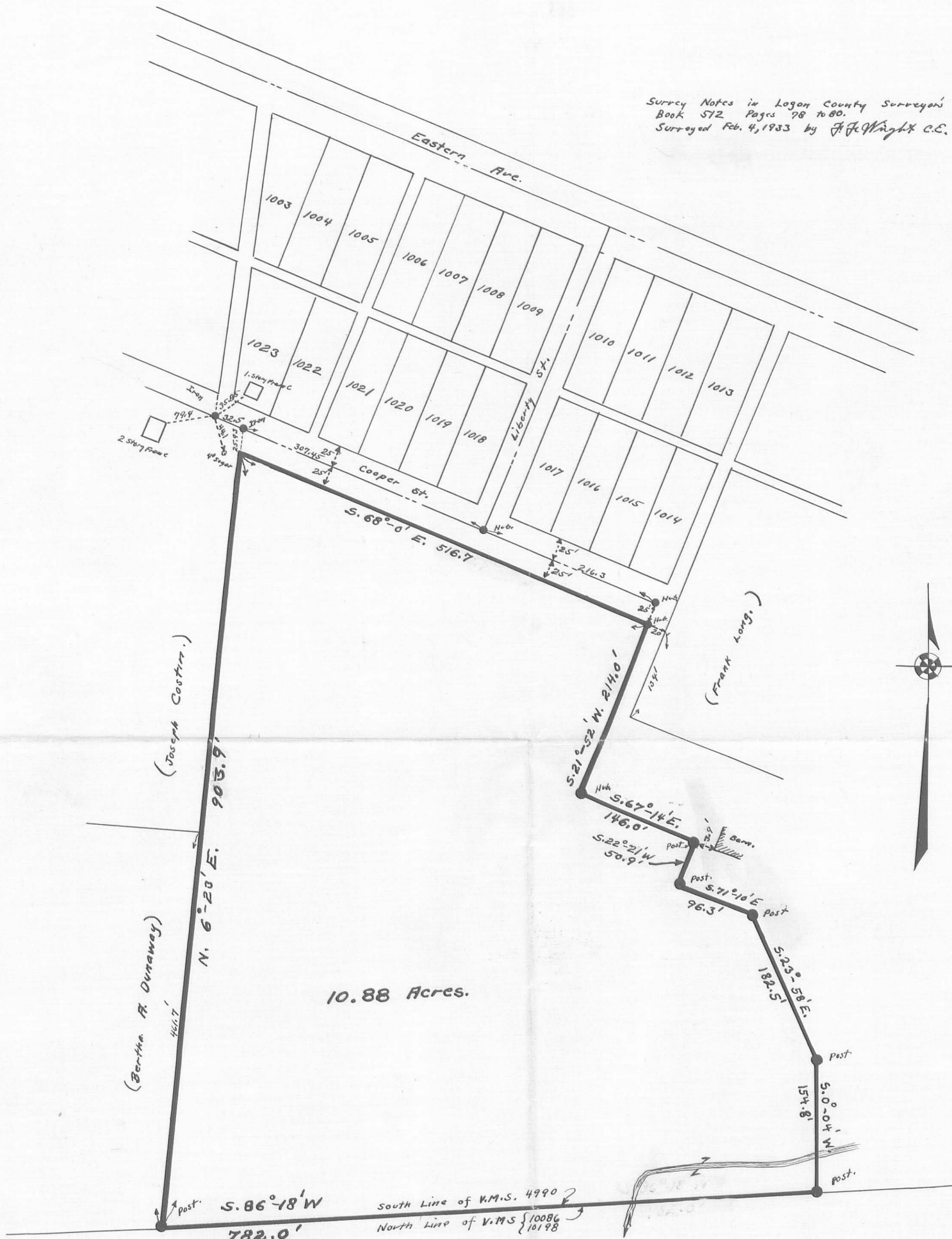

10.88 Acres.

South Line of V.M.S. 4990
 North Line of V.M.S. { 10086 }
 { 10198 }

(Jas. A. Moore)

LYNN SURVEY
V.M.S. 4990
BELLEFONTAINE OHIO
1933
 Scale 1" = 100 Feet.

F. F. Wright, City Engineer

LINN LAND

The following described land in V.M.S. 4990 and being in Bellefontaine Lake Township, Logan County, Ohio.

Beginning at Iron pin at the intersection of the center of Cooper Ave. with the center of Liberty St.; thence with the center of Cooper Ave. S. $68^{\circ}-00'$ E. 216.3 feet to an iron; thence S. $21^{\circ}-53'$ W. 239.0 feet to an said iron being the beginning point of this survey; thence with the south and southwest sides of W. K. Harvey's 3.31 acre tract the following five courses and distances, S. $67^{\circ}-14'$ E., 146.0 feet to a post (the last described line passing the East side of Harvey St. at 20.0 feet) S. $22^{\circ}-21'$ W. 50.9 feet to a post, S. $71^{\circ}-10'$ E. 96.3 feet to a post, S. $23^{\circ}-58'$ E. 182.5 feet to a post S. $0^{\circ}-04'$ W., 154.8 feet to a post, said post being in the south line of V.M.S. 4990 and also in the North line of J. A. Moores 20.0 acre tract; thence with the south line of V.M.S. 4990 and the north line of Moores 20.0 acre tract S. $86^{\circ}-18'$ W. 782.0 feet to the east side of a wood post at the S.E. corner of Bertha A. Dunaways 8.32 acre tract (the last described line passing the east side of Harvey St. at 456.33 feet); thence N. $6^{\circ}-23'$ E. $68\frac{3}{4}$.70 feet to a stake in the East line of J. Costins 1.08 acre tract (the last described line passing said Dunaways N. E. corner and J. Costins S. E. corner at 461.7 feet); thence S. $68^{\circ}-00'$ E. 456.9 feet to the beginning point of this survey being a total of 8.49 acres of which 0.73 of one acre are in Harvey St. leaving a balance of 7.76 acres.

INDEXED ON MAP
1436 2D

WILLIS L. GALLIMORE

0.27 AC.

DEED VOL 288 PG. 590

INDEXED ON MAP
1436 3P

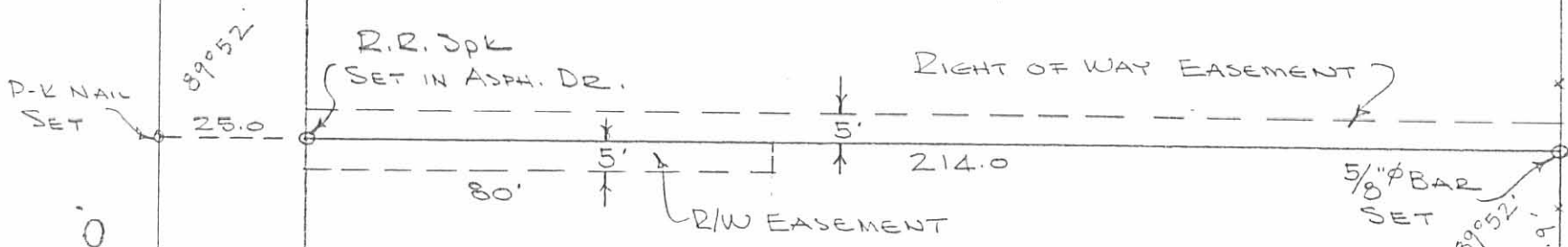

0.30 AC.

222.4

STEEL POST
IN CONC

339.4 to PIPE @
LIBERTY ST.

COOPER ST. 50'
S. 68° 00' E.
98.53

91.62'

D-K NAIL SET
25.83

AXEL
FOUND

WESTERMAN SURVEY
V.M.S. 4990
BELLEFONTAINE, OHIO

FEBRUARY 12, 1972
SCALE 1" = 30'

INDEXED O

32.5'
1" PIPE
FOUND

REF:

CITY EDG. F.B. FW-1 PG. 37
DEED VOL. 306 PG. 337

DAN L. DODSON
REG. SURVEYOR 4270
BELLEFONTAINE, OHIO
BL. 18 PG. 58

Being part of the property purchased from the Bellefontaine Building & Loan Co. formerly owned by Gail McAdams, at the end and the south side of Cooper street. Begin at a stake at the northwest corner east to a stake at the northeast corner, on west side of driveway; thence on a parallel line with the drive to a stake at fence of pasture follow the present fence around pasture to a stake from which we started, the line of include all frontage on Cooper street, except 20 feet on east end.

6.95
8.93
8.99
9.05

27
10
10
10

859
801
776

INDEXED ON MAP
1436 4D

WESTERMAN SURVEY
COOPER STREET
BELLEFONTAINE

See City F.B - FW-1, Pg 37 For
Survey of Lots

A = 1" pipe found - "A" Bk FW-1, Pg 37
B = 3/4" " " - B " "
C = 1" " " - C " "

A-B Meas 339.39 - Wright = 339.92 +.55
B-C " 216.24 - " = 216.3 -.06

$$\frac{339.39}{339.94} = 0.99838$$

$$0.99838 \times 208.7 = 208.36$$

$$= " \times 214.0 = 213.65$$

$$216.27 \quad " \times 31.90 = 31.55$$

D = R.I. set in Asphalt Dr.
E = 5/8" bar set 0.42' E of Steel Cor. Post
F = Steel Cor. Post on Corner
G = Axel Found 8' deep

INDEXED ON MAP
1436

Dodson
Willow
Ave

2/12/72
40°

58

