

Robinson Survey - Palmer Ave, Bellefleuraine

Part of Lots 1048-1049

Nov. 16, 1935
Cool-damp
E.K. Core
Bill Wright

66

- A - Monument with cover
- B - " " "
- C - " " "
- D - " " "
- E - old Hub
- F - Iron - Placed by E. Core
- G - " " " "
- H - " - see Page 67
- I - " - Placed by E. Core
- J - " " " "
- K - " " " "
- L - old Hub - Replaced with iron

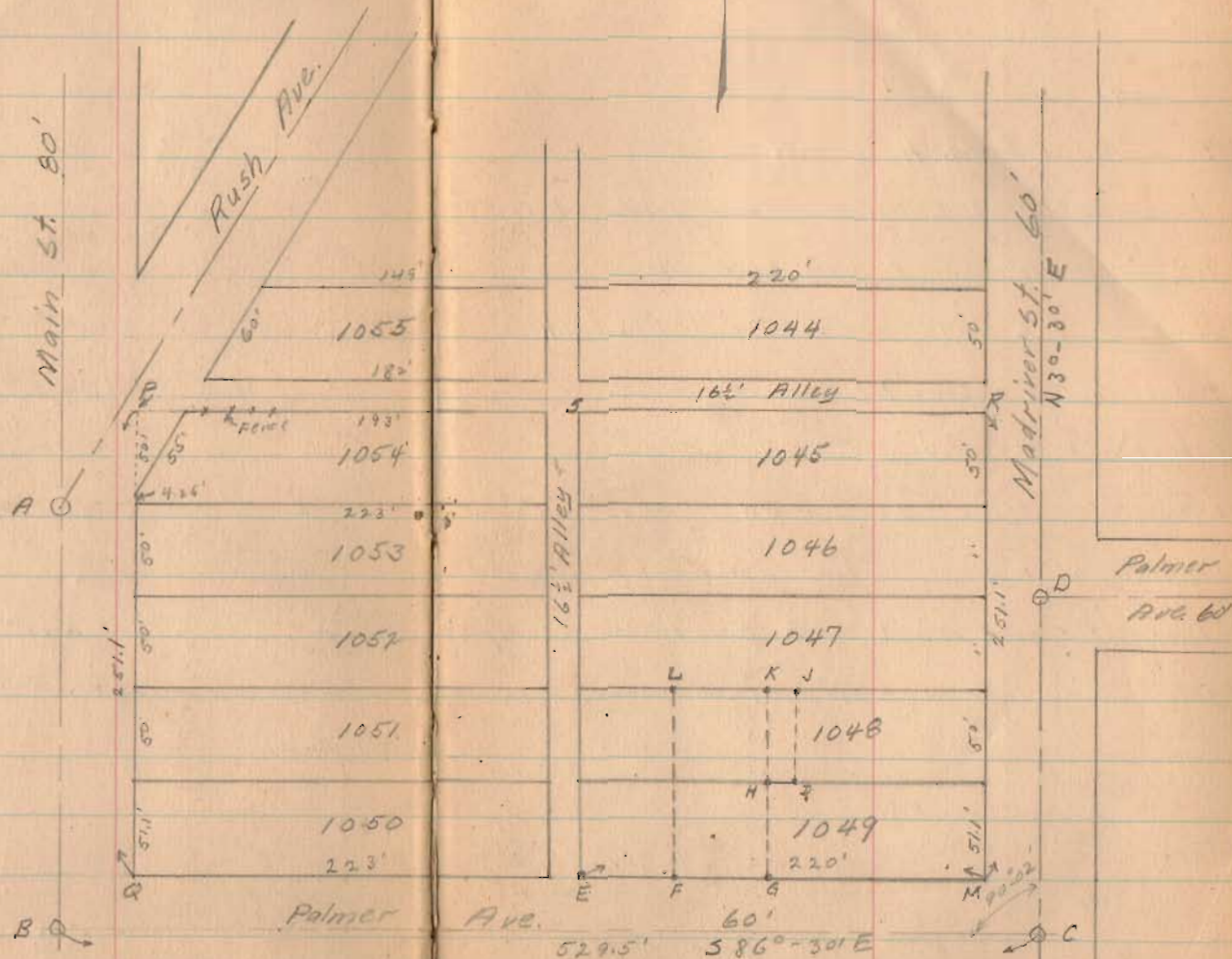

1694

Robinson Survey - Palmer Ave Bellefontaine

Part of Lots 1048 & 1049

Set on C (see Page 66) Turned $90^{\circ}-02'$ from B to D. Established M, N and R

Found (old hub) E at 220' from M - set G 120' from M and F 170' from M.

Measured P Q 251.1' (see page 66) and RM 251.1

Established S on line RP and 220' from R.

Established O on line ES 101.1' from E.

Set on O, found Hub at Lon line ON - Replaced with iron

Set irons at K and J on line ON.

Iron at H was 50' from K but 1' west of line GK. Reset H on line GK, and 50' from K.

Nov. 16, 1935
Cool - damp
E. K. Gore
Bill Wright

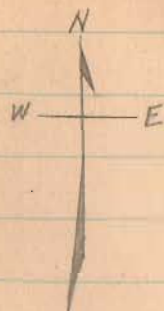

Colored area H, I, J, K to be bought from Carter lot by Robinson

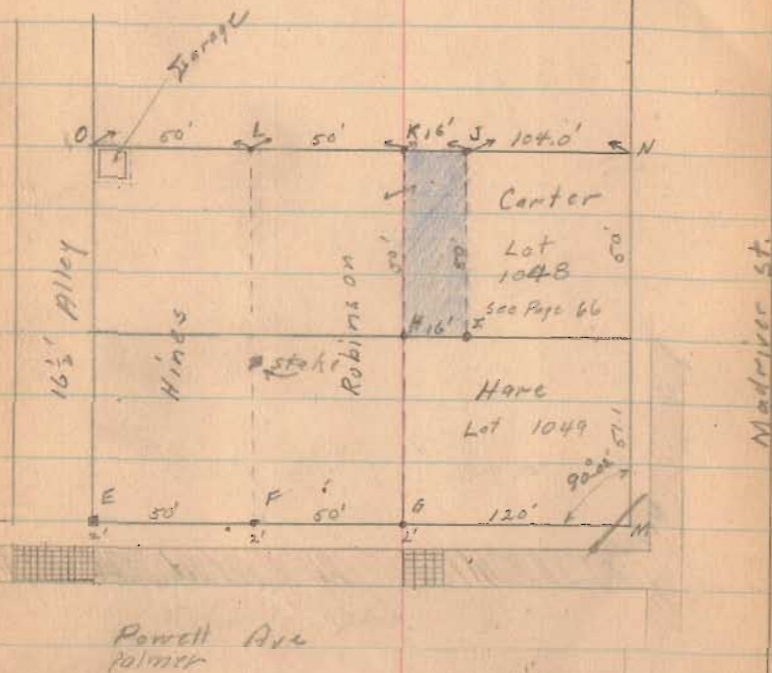

Robinson - Carter Survey

The following described land in Bellefontaine, Lake Township, Logan County, Ohio, and being in Section 35, Town 4, Range 14 of the Between the Miami Rivers Survey.

Being a strip 16 feet by 50 feet out of Lot No. 1048, being more fully fully described as follows:-

Beginning at the S. E. corner of Lot No. 1048; thence with the South line of said Lot N. $86^{\circ} 30'$ W. 104.0 feet to an iron, said iron being the beginning point of this survey, thence continuing with the South line of said lot N. $86^{\circ} 30'$ W. 16.0 feet to an iron, thence N. $3^{\circ} 30'$ E. 50.0 feet to an iron in the North line of said lot, thence with the North line of said lot S. $86^{\circ} 30'$ E. 16.0 feet to an iron, thence S. $3^{\circ} 30'$ W. 50.0 feet to the place of beginning containing 800 sq.ft. or .02 acres more or less, and being the same tract surveyed Nov. 16, 1935, as shown and recorded in Logan County Surveyor's Book 549, Pages 66 and 67.

1694 1D

INDEXED ON MAP

F.B. 549

Nov. 16, 1935
Cool-damp
E.K. Core
Bill Wright

66

Robinson Survey - Palmer Ave., Bellefontaine

Part of Lots 1048-1049

A - Monument with cover

B - " " "

C - " " "

D - " " "

E - old Hub

F - Iron - Placed by E. Core

G - " " " "

H - " - see Page 67

I - " - Placed by E. Core

J - " " " "

K - " " " "

L - old Hub - Replaced with

iron

1694

1P-1

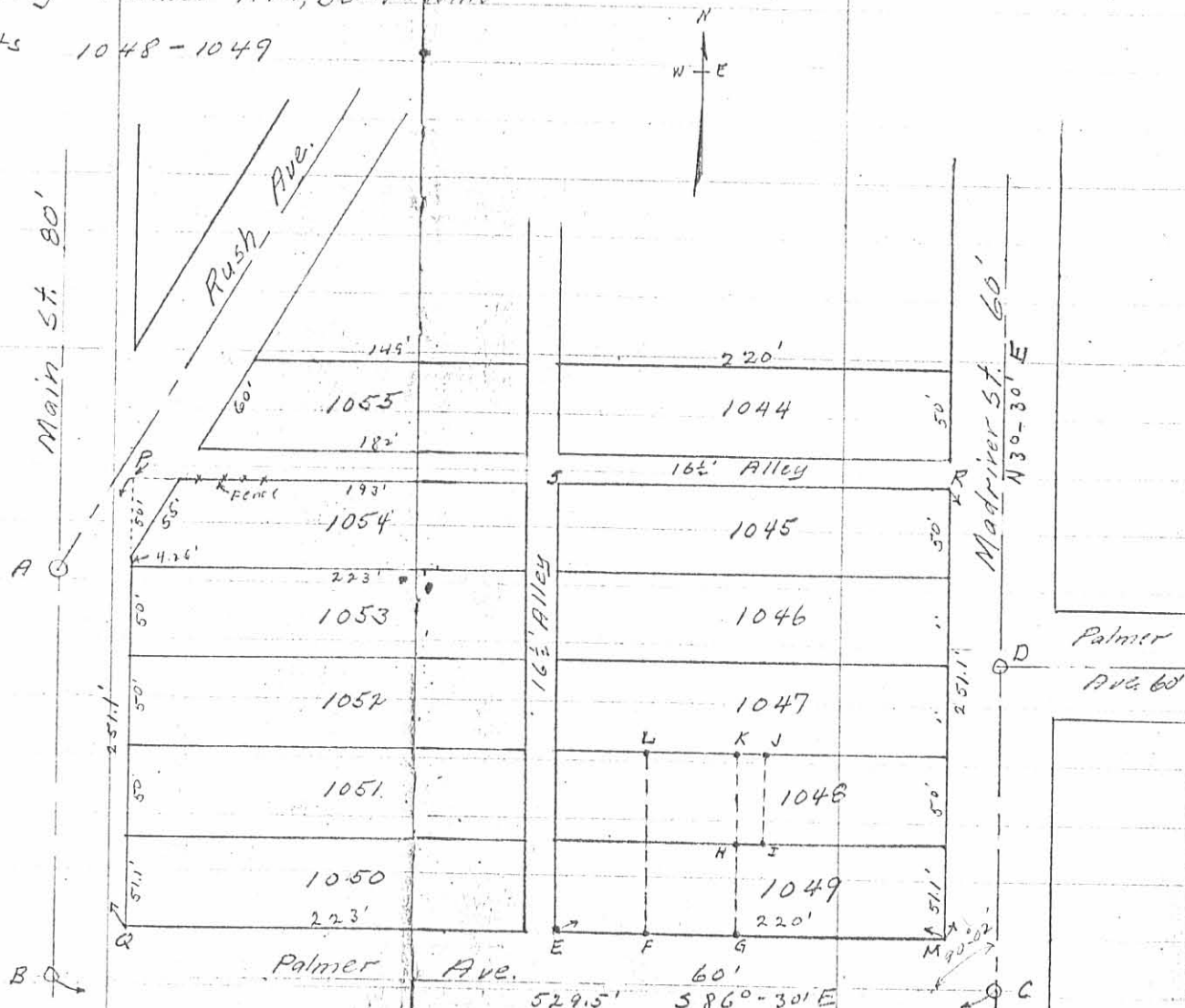

Nov. 16, 1935

Cool - damp
E. K. Gore
Bill Wright

Robinson Survey - Palmer Ave Belfontaine
Part of Lots 1048 & 1049

Set on C (see Page 66) Turned $90^{\circ}-02'$ from B to D, Established M, N and R
Found (old hub) E at 220' from M - set G
120' from M and F 170' from M.
Measured P Q 251.1' (see page 66) and RM 251.1.
Established S on line RP and 220' from R.
Established O on line ES 101.1' from E.
Set on O, found Hub at L on line ON - Replaced with iron.
Set irons at K and J on line ON.
Iron at H was 50' from K but 1' west of line GK. Reset H on line GK, and 50' from K.

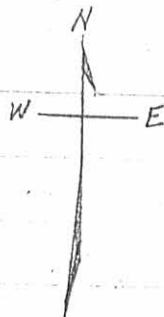

Colored area H, I, J, K to be bought from Carter lot by Robinson

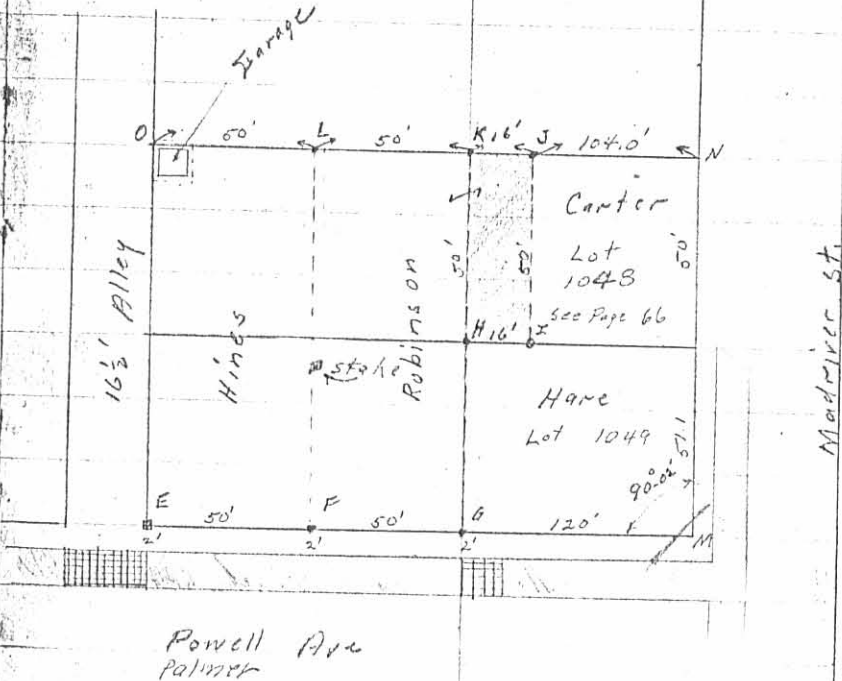

1694 IP-2