

Lat 4
58

1936

Farm Bureau Survey

The following described land being in Section 34, Town 4, Range 14 of Between the Miami Rivers Survey and being in Lake Township, Logan County, Ohio.

Beginning at an iron pin in the *West* line of South Detroit St., said iron being 1244.95 feet south of center of Maple Ave., thence S. $87^{\circ}-33'$ W. 260.0 feet to an iron pipe said pipe being the beginning point of this survey, thence S. $87^{\circ}-33'$ W. 259.0 feet to an iron pipe in East Right of way line of T. & O.C. R.R., thence with said Right of way line south 96.85 feet to a point, thence N. $87^{\circ}-33'$ E. 259.0 feet to a point, thence North 96.85 feet to place of beginning said tract containing .58 of one acre more or less and being the same tract as surveyed June 11, 1936 as shown in Logan County Surveyor's Records Book 597 Pages 44 and 45.

1718 10

INDEXED ON MAP

June - 11 - 1936
 F. Wright
 E. Core

Farm Bureau Survey
 South Detroit St. Bellefontaine
 Lake Twp. Sec. 34 T. 4 R. 14

See Carter Survey
 Book 512 Page 18

- A - Same as A Book 512 Page 18
- B - " " B " " " "
- D - " " D " " " "
- E - " " E " " " "

- B. - Found stake 18" under surface
 Placed Iron Level with ground
- D - Found stake - Placed Iron (Axel)
- E - Found stake - Placed Pipe
- G - Point
- J - "
- H. Placed Pipe s. side of Post
- K " "

(1718) IP-1
 INDEXED ON MAP

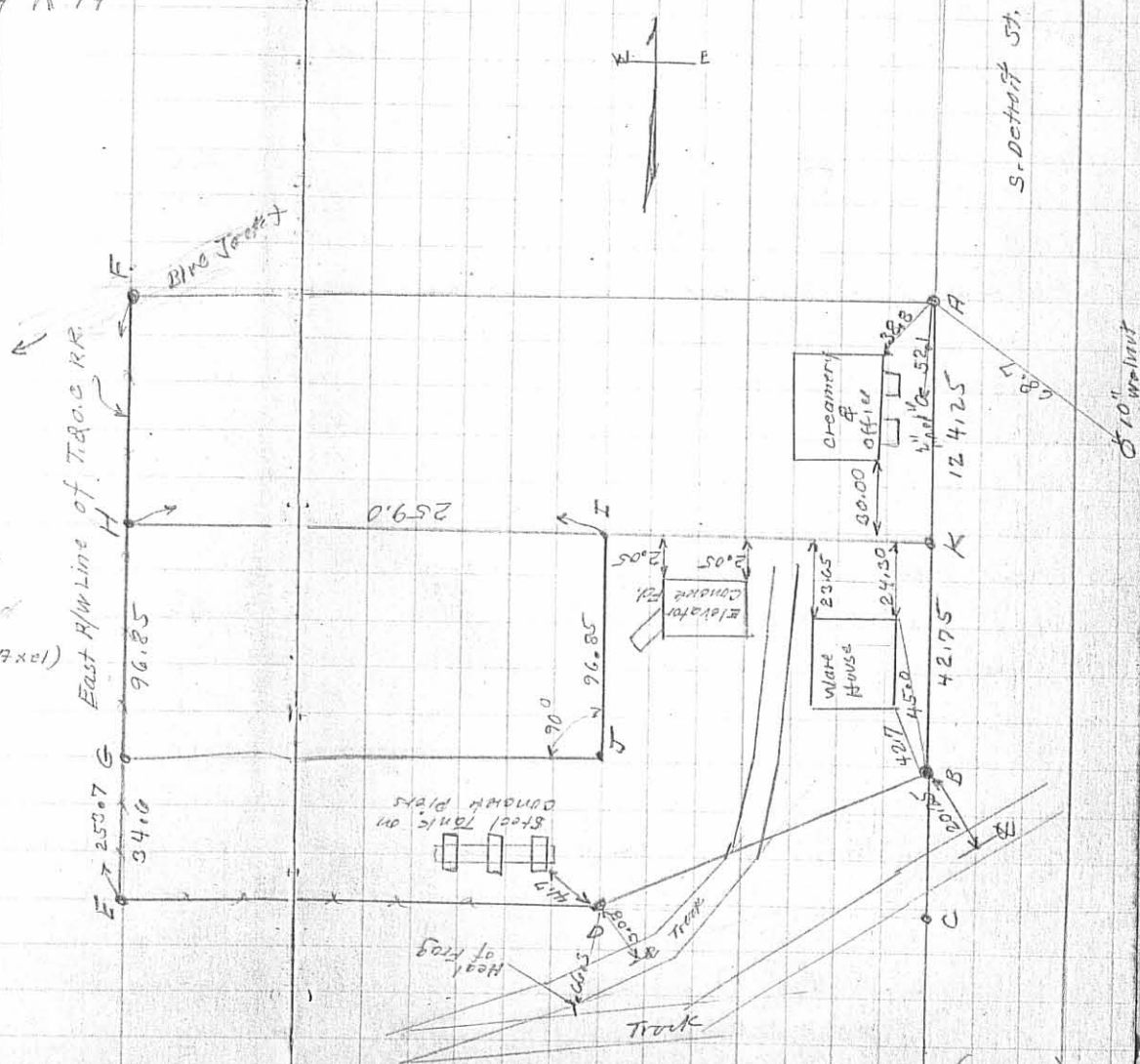

(over)

Farm Bureau Survey

see Map Drawer R (1199)
Lake Township.

Note Points A and B used
as found. Map Drawer R (1199) shows these
lines on W. side of Detroit St.
However there is a question
where the \perp of Detroit should
be south of Blue Jacket

The part transferred in this survey
being J-G-H-I = .58 Acres
Equity Chamery Co. To Farm Bureau

Farm Bureau Deed Vol 152 - Page 302

71 Acres = KBDEHK

(1710) IP-2

INDEXED ON MAP

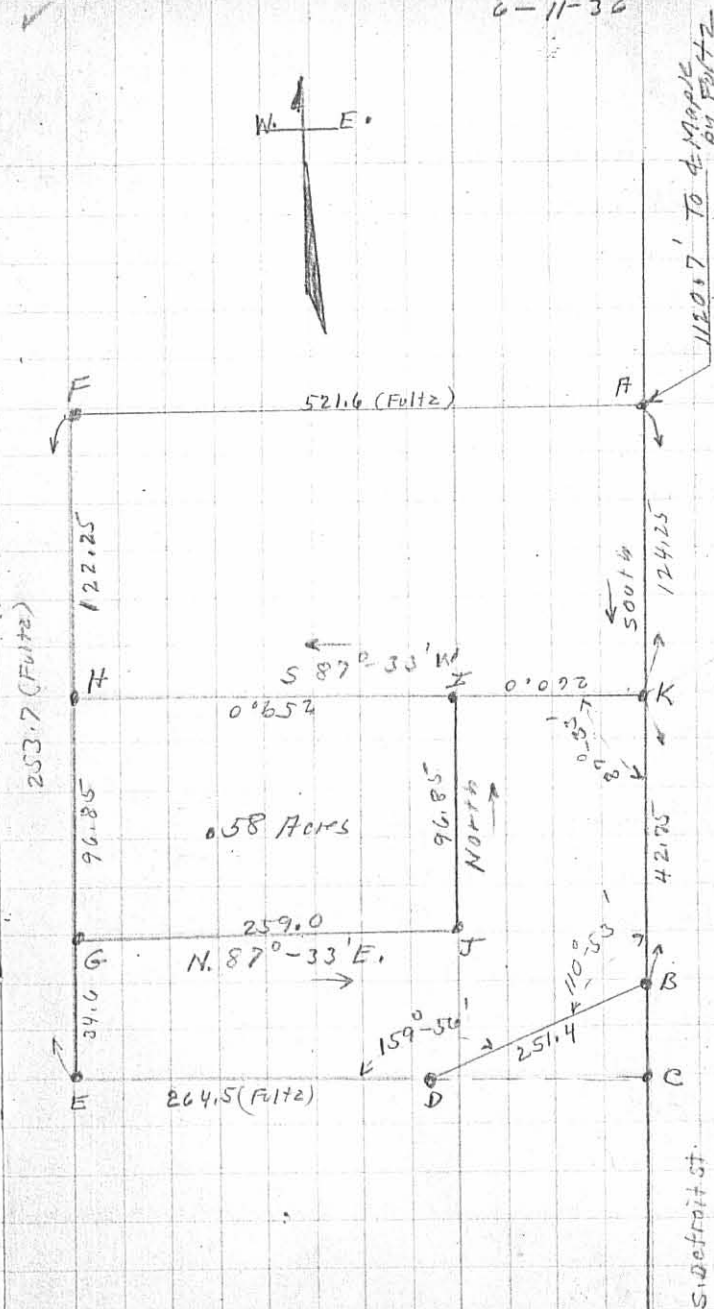

1718 2P

11/2

INDEXED ON MAP

Logan County Engineer's Office
Bellefontaine, Ohio

May, 23, 1949.

E.K. Core - County Engineer

Re: Description of piece of land noted as "B" by James R. Goslee, Esq. (Thompson & Goslee, Esqs.), facing Detroit Street (South) and backing on the East R/W of T. & O.C.R.R., Bellefontaine and Lake Township, Logan County, Ohio.

#####

BEGINNING at an iron pin in the West line of Detroit Street 1120.7 $\frac{1}{2}$ ' (eleven hundred twenty and seven tenths feet) South of the center line of Maple Avenue; thence North 86 degrees 47 minutes West and following the North line of the Farmers Equity Union Creamery Company, passing the Corporation line of The City of Bellefontaine at approximately 252.5' (two hundred fifty two and five tenths feet), a distance of 521.6 $\frac{1}{2}$ ' (five hundred twenty one and six tenths feet) to an iron pin in the East Right of Way of The T. & O.C.R.R.; thence, Northerly and following the East line of The T. & O.C.R.R. 207.63' more or less (two hundred seven and sixty three hundredths feet more or less) to an iron pin set in East line of said railroad's East Right of Way line and also being the South West corner of Margaret L. Carter (now or formerly) 1 $\frac{61}{100}$ Acre (one and sixty four one hundredths acre) plot; thence, North 85 degrees 34 minutes East and passing the Corporation line of The City of Bellefontaine and likewise following the South line of land of Margaret L. Carter 421.00' (four hundred twenty one and no hundredths feet) to an iron pin; thence, South 11 degrees 56 minutes East and following the Margaret L. Parker line 49.5' (forty nine and five tenths feet) to an iron pin; thence South 71 degrees 56' East and still along Margaret L. Carter's line 66.0' (sixty six and no tenths feet) to an iron pin in the West line of Detroit Street; thence, Southwesterly with the Northwesterly line of Detroit Street 173.7' (one hundred seventy three and seven tenths feet) more or less, to the ~~the~~ place of beginning.

Containing 2.83 Acres (two and eighty three hundredths acres).

The The above referred to land is situated in ^{the} South East Quarter of Section 34, Town 4, Range 14 - "Between The Miami Rivers Survey"; the Eastern portion thereof consisting of 1.35 Acres (one and thirty five hundredths acres) falling within the Corporation Limits of The City of Bellefontaine, Logan County, Ohio and the remainder or 1.48 Acres (one and forty eight hundredths Acres) being in Lake Township.