

W.M.

Bissell Survey Part Lots 161 & 162 1936

The following described land situated in the city of Bellefontaine Lake Township, Logan County and State of Ohio and described as follows

Tract No. 1 Being ninety (90) feet off of the east end of lot No. 162 as the same is designated upon the recorded plat of the City of Bellefontaine Ohio.

Tract No. 2 Beginning at the southeast corner of lot No. 162 and the northeast corner of lot No. 161 thence south ~~and parallel~~ with the east line of lot No. 161 ten (10) feet to a point ; thence West parallel with the North line of lot No. 161 ninety (90) feet thence North parallel with the East line of lot No. 161 ten (10) feet thence East with the north line of Lot No. 161 ninety (90) feet to the point of beginning . Being a strip of land ten feet wide and ninety feet east and west off of the northeast part of lot No. 161.

Tract No. 1 and 2 being a strip of land ninety feet east and west by sixty feet north and south the northwest corner of said tracts being thirty two (32) inches east of the west side of an old brick wall said wall being the west wall of an old church building.

The above described land being the same land as surveyed Feb. 8, 1937 as shown in Logan County Engineers book No. 597 pages 75 to 77.

Made for and at the instance of the Title Guarantee and Trust Company , of Cincinnati, Ohio for the Pure Oil Company

F. F. Wright
F. F. Wright.
Deputy County Engineer

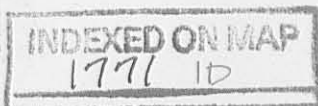

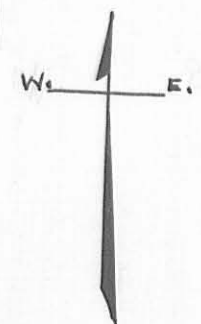

COLUMBUS AVE. 80'

(Brick)

Copper Service

OPERA ST.

MADRIVER ST. 60'

Lot 162
50' X 220'

Lot 161
50' X 220'

2 story Brck.
East Wall
West Line
of Bissell

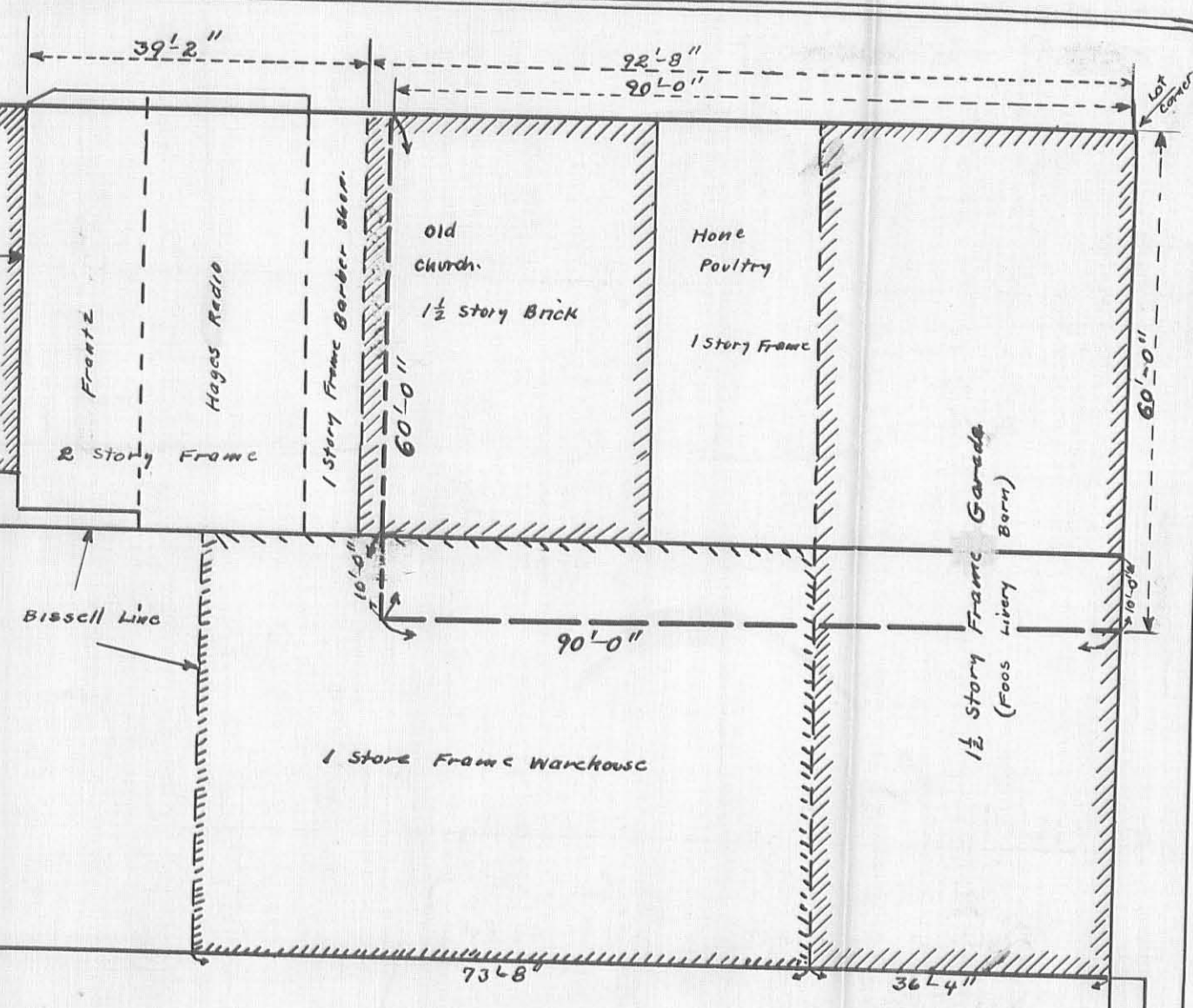

Bissell Deed 132' off East end of Lot 162
Bissell Deed 110' off East end of Lot 161
Field Notes Logan County Engineers Book No. 597 Pages 75 to 78

INDEXED ON MAP

1771 1P



BISSELL SURVEY
PART OF LOTS 161 & 162
BELLEFONTAINE
LAKE TOWNSHIP LOGAN COUNTY OHIO
ONE INCH TO TWENTY FEET
FEB. 1937