

AA BB CC DD EE Part of FF
are in Corporation.
Acres shown are to E of Dowell Av.
Acres shown are to East side of Main St.

1954
IP

Book 248



TAPP & EADS SURVEY
 BELLEFONTAINE & LAKE TOWNSHIP
 LOGAN COUNTY OHIO
 V.M.S. 5245
 1" = 100'
 APRIL 1946
 F.F. WRIGHT

Tract A.

Tapp Survey Bellefontaine Feb. 1946 0.11 Acre

The following described land in V.M.S. 2873 and being in the City of Bellefontaine Lake Township Logan County Ohio.

Beginning at a one inch pipe at the N.W. corner of Lot Number 3566 of Funk's Addition thence with the East side of North Main Street N. 17 - 02 E. 48.00 feet to a one inch iron pipe thence S. 72 - 58 E. 100.00 feet to a one inch pipe thence S. 17 - 02 W. 48.00 feet to a one inch pipe in the North line of Funk's Addition thence N. 72 - 58 W. 100.00 feet to the place of beginning said tract containing 0.11 of one acre

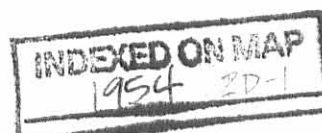

Tract B

Tapp Survey Bellefontaine Feb. 1946 0.11 Acre

The following described land in V.M.S. 2873 and being in the City of Bellefontaine Lake Township Logan County Ohio.

Beginning at a pipe at the N.W. corner of Lot Number 3566 of Funk's Addition thence with the East side of North Main Street N. 17 - 02 E. 48.00 feet to a one inch pipe for the beginning point of this survey thence with the East side of North Main Street N. 17 - 02 E. 48.00 feet to a one inch pipe thence . S. 72 - 58 E. 100.00 feet to a one inch pipe thence S. 17 - 02 W. 48.00 feet to a one inch pipe thence N. 72 - 58 W. 100.00 feet to the place of beginning said tract containing 0.11 of one acre.

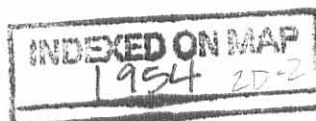

Tract C

Tapp Survey Bellefontaine Feb. 1946 0.11 A cre

The following described land in V.L.S. 2873 and being in the City of Bellefontaine Lake Township Logan County Ohio.

Beginning at a pipe at the N.W. corner of Lot Number 3566 of Funk's Addition thence with the East side of North Main Street N. 17 - 02 E 96.00 feet to a one inch pipe for the beginning point of this survey thence with the East side of North Main Street N. 17 - 02 E. 48.00 feet to a one inch pipe thence S. 72 - 58 E. 100.00 feet to a one inch pipe thence S. 17 @ 02 W. 48.00 feet to a one inch pipe thence N. 72 - 58 W. 100.00 feet to the place of beginning said tract containing 0.11 of one acre.

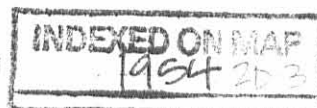

Tract E.

Tap Survey Lake Twp. (Not in Corporation) Feb. 1946 0.48 A cre

The following described land in V.S.S. 2873 and being in Lake Township Logan County Ohio.

Beginning at a iron in the center of N. Main Street and in the center of County Road Number 246 also known as Dowell Ave. thence with the center of Road Number 246 and with the South side of V.S.S. 2873 S. 88 - 08 E. 559.00 feet to an iron said iron being the beginning point of this survey the last described line passing an iron in the ^{East} Corporation line of Bellefontaine at 489.00 feet thence N. 1 - 52 E. 288.60 feet to a one inch pipe thence S. 72 - 58 E. 77.71 feet to a one inch pipe thence S. 1 - 52 W. 268.27 feet to an iron in the center of Road Number 246 thence with the center of Road Number 246 N. 88 - 08 W. 75.00 feet to the place of beginning said tract containing 0.48 of one acre.

INDEXED ON MAP
1954 2D4

Tract F.

Tap Survey Lake Twp. (Not in Corporation) Feb. 1946 0.44 Acre.

The following described land is V.M.S. 2873 and being in Lake Township Logan County Ohio.

Beginning at an iron in the center of North Main Street and in the center of County Road Number 246 also known as Dowell Ave. thence with the center of Road Number 246 and with the South side of V.M.S. 2873 S. 88 - 08 E. 634.00 feet to a iron said iron being the beginning point of this survey the last described line passing an iron in the East Corporation Line of Bellefontaine at 489.00 feet thence N. 1 - 52 E. 268.27 feet to a one inch pipe thence S. 72 - 58 E. 77.71 feet to a one ince pipe thence S. 1 -- 52 W. 247.95 feet to an iron in the center of Road Number 246 thence with the center of Road Number 246 N. 88 - 08 W. 75.00 feet to the place of beginning said tract containing 0.44 of one acre.

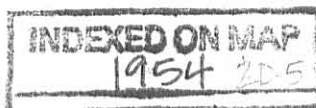

Tract G

Tapp Survey Lake Twp. (Not in Corporation) Feb. 1946 0.41 Acre

The following described land in V.M.S. 2873 and being in Lake Township Logan County Ohio.

Beginning at an iron in the center of North Main Street and in the center of County Road Number 246 also known as Dowell Ave. thence with the center of Road Number 246 and also with the South side of V.M.S. 2873 S. 88 - 06 E. 709.00 feet to an iron said iron being the beginning point of this survey the last described line passing an iron in the East Corporation line of Bellefontaine at 489.00 feet thence N. 1 - 52 E. 247.95 feet to a one inch pipe thence S. 72 - 58 E. 77.71 feet to a one inch pipe thence S. 1 - 52 W. 227.62 feet to an iron in the center of Road Number 246 thence with the center of Road Number 246 N. 88 - 08 W. 75 00 feet to the place of beginning said tract containing 0. 41 of one acre

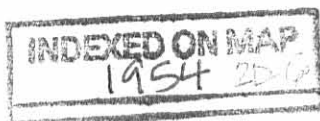

Tract H

Tapp Survey Lake Twp. (Not in Corporation) Feb. 1946 0.37 Acre

The following described land in V.M.S. 2873 and being in Lake Township Logan County Ohio.

Beginning at an iron in the center of North Main Street and in the center of County Road Number 246 also known as Dowell Ave. thence with the center of Road Number 246 and also with the South line of V.M.S. 2873 S. 88 - 08 E. 784.00 feet to an iron said iron being the beginning point of this survey the last described line passing an iron in the East Corporation line of Bellefontaine at 489.00 feet thence N. 1 - 52 E. 287.62 feet to a one inch pipe thence S. 72 - 58 E. 77.71 feet to a one inch pipe thence S. 1 - 52 W. 207.30 feet to an iron in the center of Road Number 246 thence with the center of Road Number 246 N. 88 08 W. 75.00 feet to the place of beginning said tract containing 0.37 of one acre.

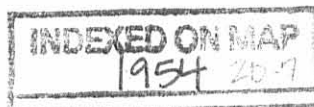

Tract I

Tapp survey Lake Twp. (Not in Corporation) Feb. 1946 0.34 Acre.

The following described land in V.M.S. 2873 and being in Lake Township Logan County Ohio.

Beginning at an iron in the center of North Main Street and in the center of County Road Number 246 also known as Dowell Ave. thence with the center of Road Number 246 and also with the South line of V.M.S. 2873 S. 88 - 08 E. 859.00 feet to an iron said iron being the beginning point of this survey the last described line passing an iron in the East Corporation Line of Bellefontaine at 469.00 feet thence N. 1 - 52 E. 207.30 feet to a one inch pipe thence S. 72 - 58 E. 77.71 feet to a one inch pipe thence S. 1 - 52 W. 187.00 feet to an iron in the center of Road Number 246 thence with the center of Road Number 246 N. 88 - 08 W. 75.00 feet to the place of beginning said tract containing 0.34 of one acre.

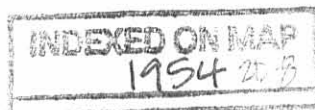

Tract J

Tapp Survey Lake Twp. (Not in Corporation) Feb. 1946 0.39 Acre

The following described land in V.M.S. 2873 and being in Lake Township Logan County Ohio.

Beginning at a point in the center of North Main Street and in the center of Road Number 246 also known as Dowell Ave. thence with the center of Road Number 246 and also with the South line of V.M.S. 2873 S. 88 - 08 E. 934.00 feet to an iron said iron being the beginning point of this survey thence N. 1 - 52 E. 187.00 feet to a one inch pipe thence S. 72 - 58 E. 123.00 feet to a one inch pipe in the West side of Charles Dowell land thence with the West side of said Dowell land S. 16 - 47 W. 160.90 feet to an iron in the center of Road Number 246 thence with the center of Road Number 246 N. 88 - 08 W. 76.50 feet to the place of beginning said tract containing 0.39 of one acre.

INDEXED ON MAP
1954 229



TAPP SURVEY
BELLEFONTAINE & LAKE TOWNSHIP
LOGAN COUNTY OHIO
V.M.S. 2873
1" = 100'
FEB. 1946
F.F. WRIGHT



INDEXED ON MAP
1954 2P

503
108
6.11

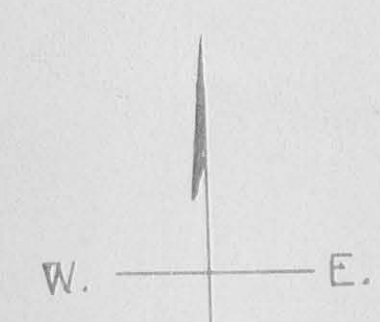

185.6
19.56
215.16

Note:-
1A-2A-3A-4A-5A-FF-6A-11-12
Areas shown are 76 ± of
Dowell Ave.

.84
.29
1.13

4.88 Acres

TAPP & EADS SURVEY
BELLEFONTAINE & LAKE TOWNSHIP
LOGAN COUNTY OHIO
V.M.S. 5245
1" = 40' JUNE 1946
FFWRIGHT

4
.29
.21
.21
.21
.15
.10
.25
.25
.38
.10
4.88
7.24

Book 248
STATE OF OHIO
FOSTER
F.
WRIGHT
873
REGISTERED
SURVEYOR
INDEXED 649
INDEXED SS 628

HUBER SURVEY
1036 N. MAIN
BELLEFONTAINE

- A = 1/2" Pipe found. 2.00 E. of walk
 B = 1/2 " " 2.35 E. of walk
 C = 1/2 " " 2.2' E. of walk
 D = 3/4" ϕ Bar Found
 E = 1/2" Pipe found
 F = 1" Pipe Found
 G = 3/4" " "

Sept 4, 1965

31

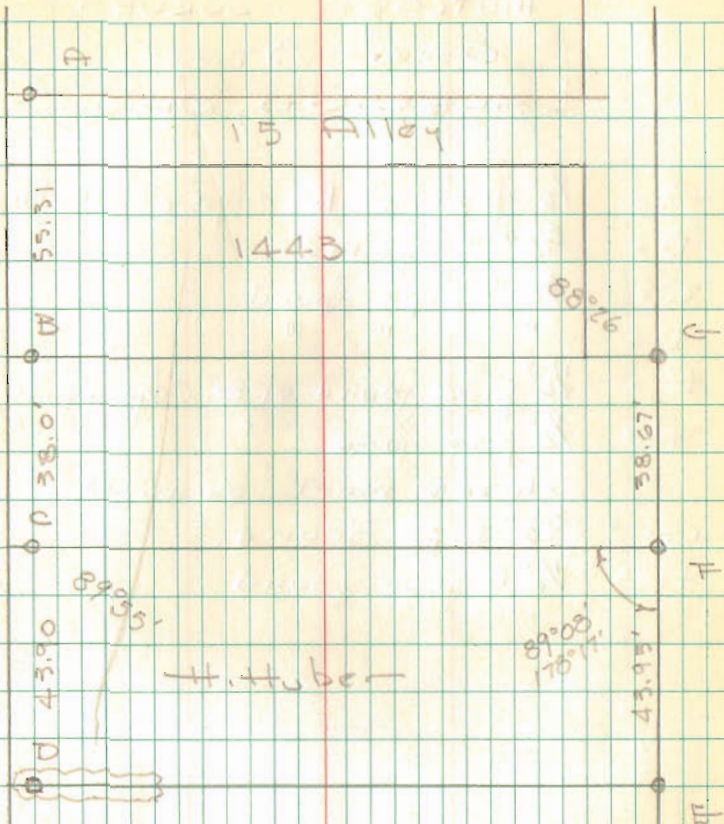

INDEXED ON MAP
1954

INDEXED ON MAP
1965