

Tract "B"

Situated in Bellefontaine, Lake Township, Logan County, Ohio and being part of Lot # 485 in said city described as follows:

One hundred thirty-seven feet off the south end except the following; commence on the north side of Patterson Avenue at a stake at the southwest corner of said Lot # 485, thence North with the west line thereof 95.0 feet to a stake for a place of beginning, thence continuing with the said line North 42.0 feet, thence East 20.0 feet to a stake, thence South 42.0 feet to a stake, thence West 20.0 feet to the place of beginning.

Tract "C"

Situated in Bellefontaine, Lake Township, Logan County, Ohio and being parts of Lots # 484 and 485 in said city described as follows:

Commence at a stake at the southwest corner of Lot # 484 on the north side of Patterson Avenue and the east side of Park Street, thence with the west lot line North 95.0 feet to a stake, ^{at a place of beginning} thence continuing with the said line North 42.0 feet to a stake, thence East 75.0 feet to a stake passing the east line of Lot # 484 at 55.0 feet, thence South 42.0 feet to a stake, thence West 75.0 feet to the place of beginning, passing a stake at 20.0 feet in the east line of Lot # 484.

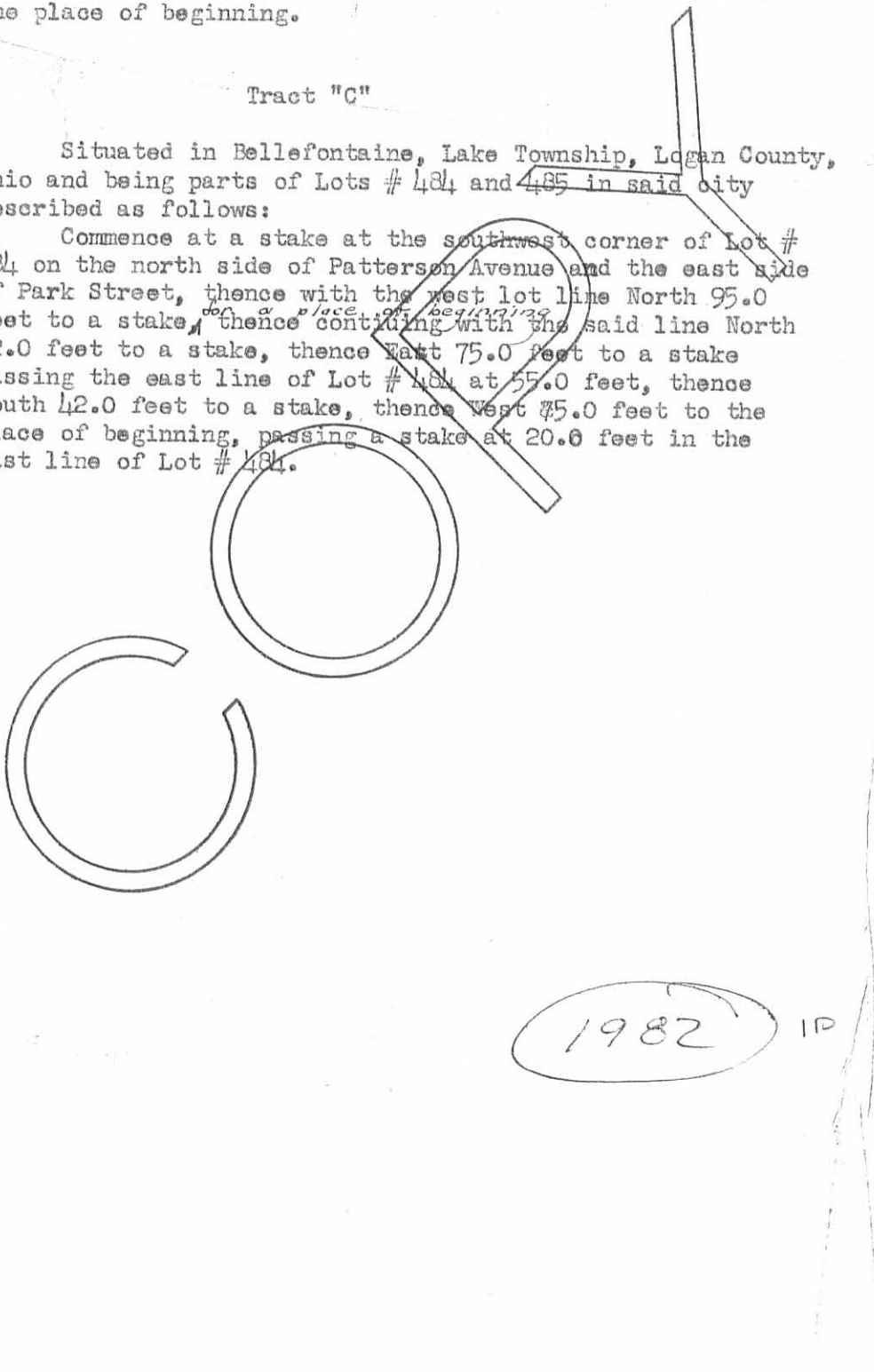

1982 IP



PARK STREET

16 1/2' Alley

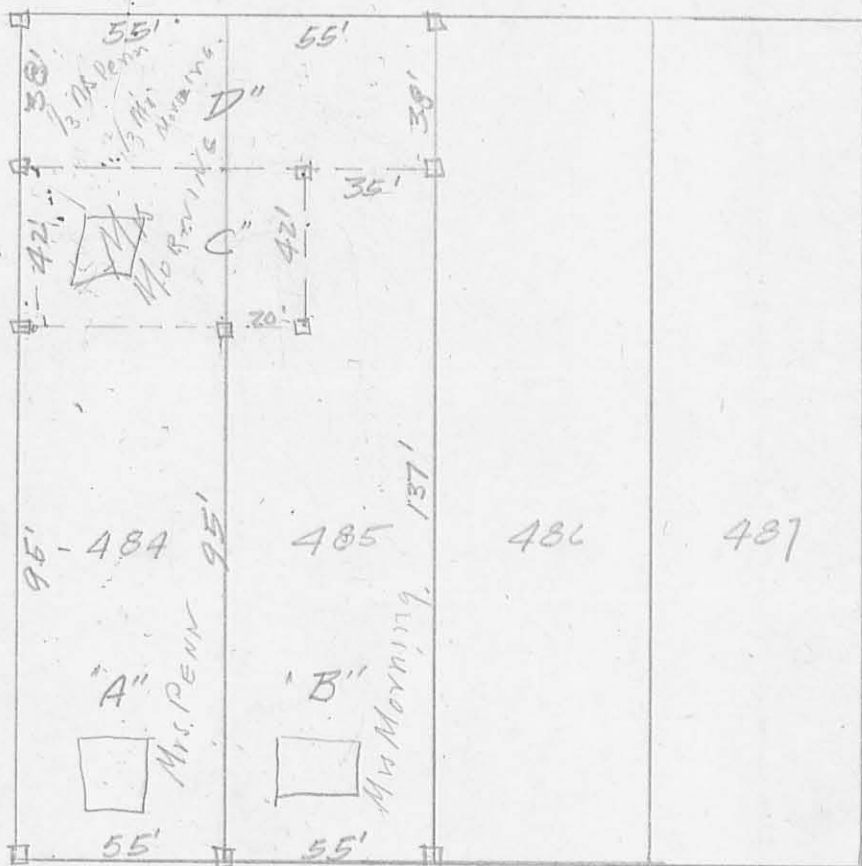

Note - stakes
set at all
points marked
□

PATTERSON AVENUE

Survey of Part of Lots 484 and 485 -
Bellefontaine Ohio

Scale 1" = 50'

April 4, 1942
Olmi G. Ingham
Registered Conveyer
No 1843

1982 IP
Indexed on
Map.

Lot 486
E. Patterson St
Bellefontaine

- A = Hub Found
- B = " " $\frac{5}{8}$ " ϕ Bar Set - 2.15' West
- C = $\frac{1}{2}$ " pipe found
- D = " "
- E =
- F = $\frac{5}{8}$ " ϕ Bar Set - 1.9' N of walk - 0.8' W of joint in new walk

183.06
8.25
174.81

INDEXED ON MAP
1982

Dodson
Nichols

Oct 8, 1966 71
70°

