

CORPORATION LINE EXTENSION

Being situated in Lake Township, Logan County, Ohio, and being a part of V. M. S. 4478, and being more particularly described as follows:

Beginning at an iron in County Highway No. 10 known as Sta. 11+16 from the County Engineer's Office; thence N. 5 -35' E. 368.2 feet to a hub, said hub the beginning point for this description; thence N. 84 -40' W. 126.0 feet to an iron, said iron is the South East Corner of Lot 3624; thence N. 5 -35' E. 933.7 feet to a point in the North right-of-way line of Reservoir Road; thence follow said right-of-way S. 84 -26' E. 19.5 feet to a steel fence post; thence S. 70 -24' E. 51.5 feet to an iron; thence S. 84 -26' E. 231.5 feet to a point; thence S. 5 -35' W. 919.6 feet to an iron; thence N. 84 -40' W. 175.0 feet to the place of beginning.

Containing 6.38 acres more or less.

INDEXED ON MAP
2139 1D

CORPORATION LINE EXTENSION

Being situated in Lake Township, Logan County, Ohio, and being a part of V. M. S. 4478, and being more particularly described as follows:

Beginning at an iron in C. H. #10 known as Sta. 11+16 from the County Engineer's Office for the starting point of this description; thence N. 5° -35' E. 368.2 feet to a hub; thence N. 84° -40' W. 126.0 feet to an iron; thence N. 5° -35' E. 933.7 feet to a point in the North right-of-way line of Reservoir Road; thence follow said right-of-way S. 84° -26' E. 19.5 feet to a steel fence post; thence S. 70° -24' E. 51.5 feet to an iron; thence S. 84° -26' E. 231.5 feet to a point; thence S. 5° -35' W. 919.6 feet to an iron; thence N. 84° -40' W. 125.0 feet to a hub; thence S. 5° -35' W. 380.5 feet to a point in the center of C. H. #10; thence N. 69° -31' W. 51.7 feet to the point of beginning.

Containing 6.81 acres more or less.

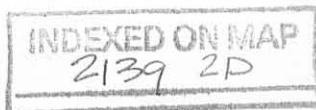

City of Bellefontaine 1955
RESERVOIR ROAD 30'
Leonard Hayes Corporation line
County Highway #245
125-175'



ORGAN ALLOTMENT

O.V.M.S. 4478

LAKE TOWNSHIP
LOGAN COUNTY OHIO

1" = 50' MARCH, 1955

SURVEYOR'S CERTIFICATE

The accompanying Plat represents a subdivision of land in O.V.M.S. 4478, Lake Township, Logan County, Ohio. The tract has 1.25 acres in streets and 5.13 acres in lots, making a total of 6.38 acres. 2"x2"x2' wooden stakes have been placed at each lot corner. (*) indicates iron pipes. All measurements are in feet and tenths of feet. I certify that the accompanying plat is a correct representation of ORGAN'S ALLOTMENT.

Duane K. Bluff
Registered Surveyor No. 4271

DEDICATION

Know all men by these present that Cecil Organ et ux + Leonard Hayes et ux; + Herbert Jenkins et ux, proprietors of the land indicated on the accompanying plat has authorized the laying out of ORGAN'S ALLOTMENT. The streets are dedicated to the public.

Cecil Organ
Herbert Jenkins
Leonard Hayes
Witness: William C. Thompson
Witness: William C. Thompson
Witness: William C. Thompson

STATE OF OHIO : COUNTY OF LOGAN

Be it remembered on this 14th day of May in the year of our Lord One Thousand Nine Hundred and Fifty Six before me a Notary Public in and for said county came Cecil Organ and Leonard Hayes and Herbert Jenkins grantors in foregoing dedication and acknowledged the signing thereof to be their voluntary act.

My Commission Expires May 28 1959
Edward C. Thompson
Notary Public
Logan County, Ohio

ACCEPTANCE

The annexed plat was adopted by Ordinance No. 2396 as an addition to the city of Bellefontaine State of Ohio. Said Ordinance was passed at a regular meeting of Council on the 28 day of May, 1956.
George C. Cleaver
Mayor
Robert C. Kowalski
Clerk of Council

The within lots transferred this 21st day of June, 1956.
Edward C. Thompson
Auditor of Logan Co.

Received for record at 11:00 o'clock A.M. on the 21st day of June, 1956.
Recorded in Plat Book 4
Volume D, Page 24
Thomas R. Thayer
Recorder of Logan Co.



Note: Plat showing division of lots to create 80.0' Building sites.
June 20-1959

ORGAN ALLOTMENT

O.V.M.S. 4478

LAKE TOWNSHIP

LOGAN COUNTY OHIO

1" = 50' MARCH, 1955

SURVEYOR'S CERTIFICATE

The accompanying Flat represents a subdivision of land in O.V.M.S. 4478, Lake Township, Logan County, Ohio. The tract has 1.25 acres in streets and 5.13 acres in lots, making a total of 6.38 acres. 2"x2"x2' wooden stakes have been placed at each lot corner.

(*) indicates iron pipes. All measurements are in feet and tenths of feet. I certify that the accompanying plat is a correct representation of ORGAN'S ALLOTMENT.

Owens Shirte

Registered Surveyor No. 4271

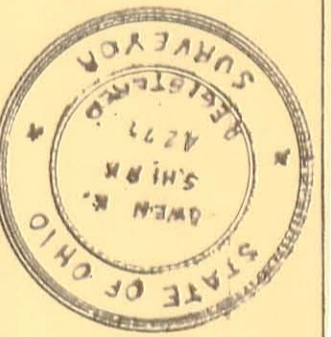

DEDICATION

Know all men by these present that Cecil Organ et ux + Leonard Hayes et ux, + Herbert Jenkins et ux proprietors of the land indicated on the accompanying plat has authorized the laying out of ORGAN'S ALLOTMENT. The streets are dedicated to the public.

Edwin Parker
Witness
Edward C. Thompson
Witness
Witness
Witness

Cecil J. Organ
Leonard Hayes
Herbert Jenkins
Dottie Lou Jenkins
Robert Hayes

STATE OF OHIO : COUNTY OF LOGAN

Be it remembered on this 14th day of MAY in the year of our Lord One Thousand Nine Hundred and Fifty Six before me a Notary Public in and for said county came Cecil J. Organ and Leonard Hayes and Dottie Lou Jenkins grantors in forgoing dedication and acknowledged the signing thereof to be their voluntary act.

MAY 14 1956
My Commission Expires

Edward C. Thompson
Notary Public
Logan County, Ohio

ACCEPTANCE

The annexed plat was adopted by Ordinance No. 2396 as an addition to the city of Bellefontaine, State of Ohio. Said Ordinance was passed at a regular meeting of Council on the 28 day of May, 1956.

S. Louis Wren Mayor
Robert J. Kerwin Jr. Clerk
George G. Weaver Pres. of Council

INDEXED ON MAP
2139 4P

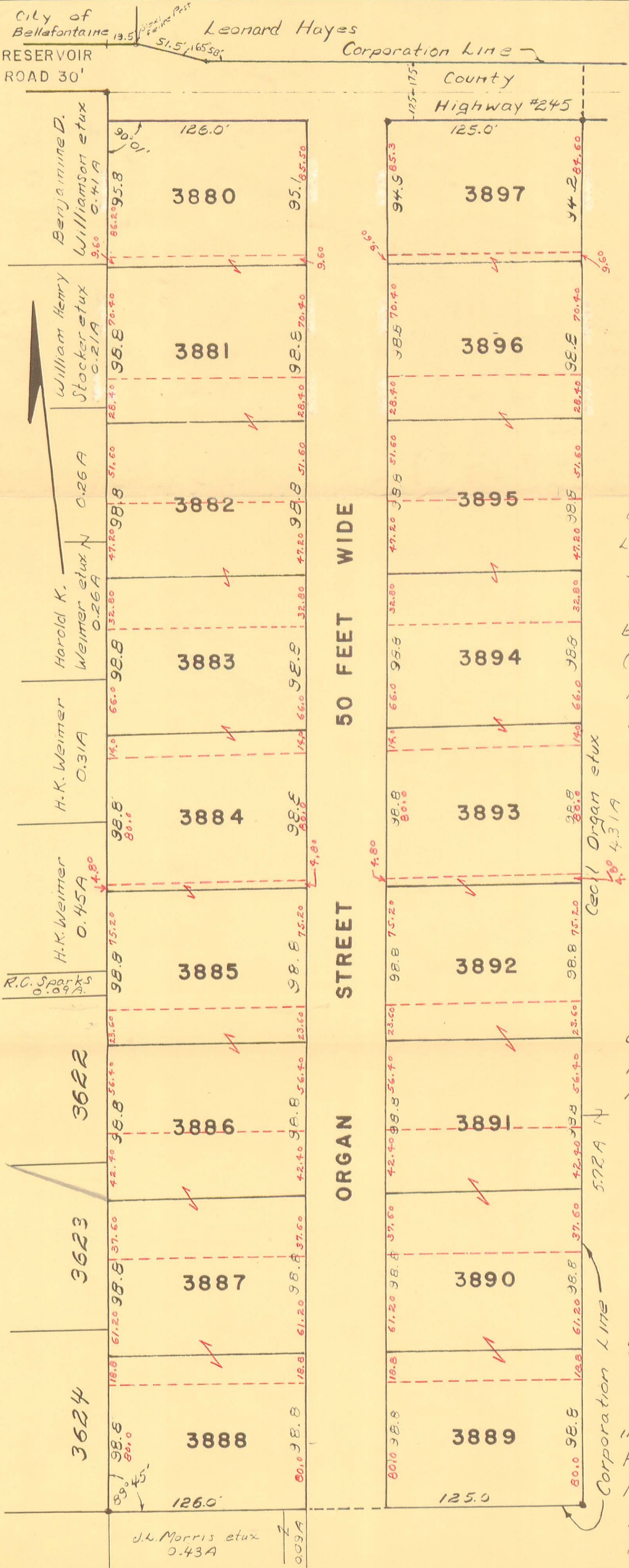

The within lots transferred this 21st day of June, 1956.
Harry E. Travis, Jr.
Auditor of Logan Co.

Received for record at 11:30 o'clock A.M. on the 21st day of June, 1956.
Recorded in Flat Book 4
Volume D, Page 24
Rowena L. Strayer
Recorder of Logan Co.

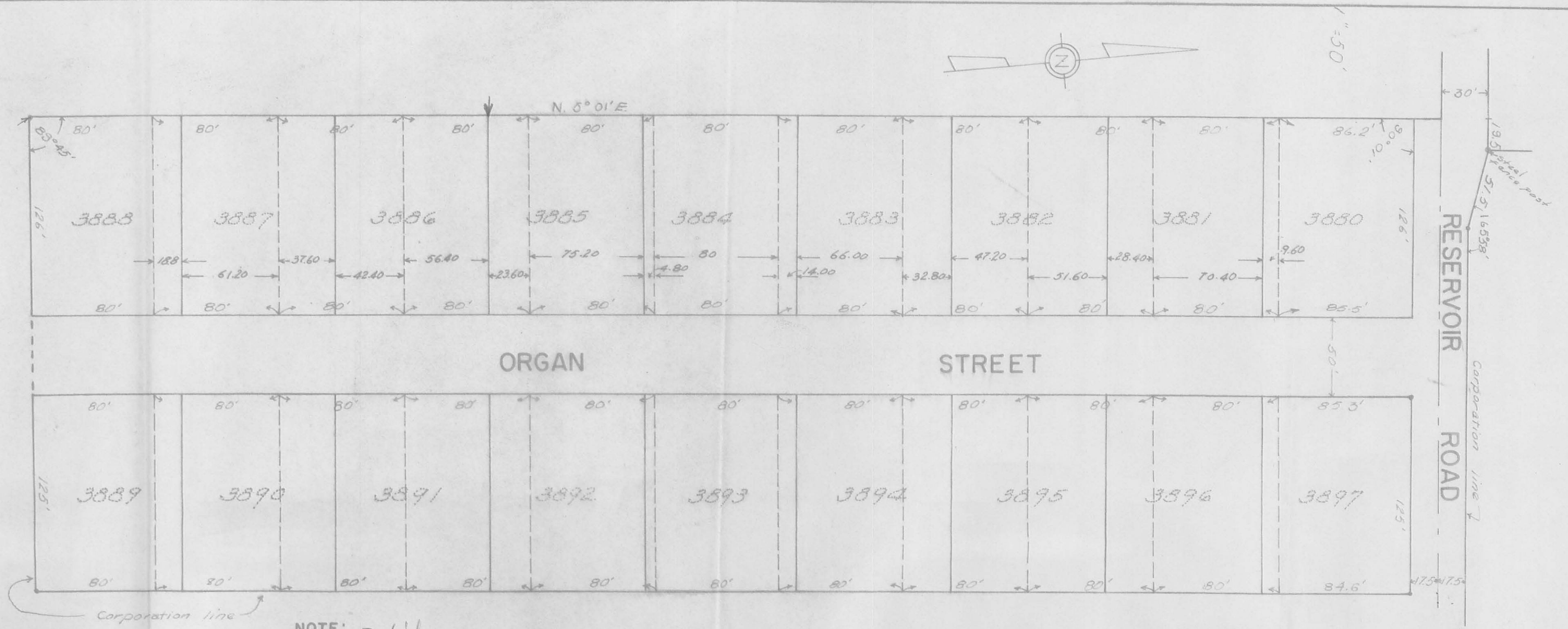

NOTE: ~~Solid~~ ^{Dotted} LINES AND NUMBERS ARE THOSE ON ORIGINAL PLAT. ~~Solid~~ ^{Dotted} LINES SHOW PROPOSED LOT LINES.

PLAT OF ORGAN ALLOTMENT SHOWING USE OF 80-FT. LOTS

FEB. 16, 1959

ORGAN ALLOTMENT

FILED WITH JJ-95

INDEXED ON MAP
2139 5P