

Londa L. Davis Survey

The following described real estate situated in the City of Bellefontaine, Township of Lake, County of Logan, State of Ohio and being located in Section No. 34, Town 4, Range 14, Between the Miami Rivers Survey and being all of that 0.12 Acre tract and 0.37 Acre tract described as Exhibit "D" in the name of Londa L. Davis, Trustee as recorded in Official Record No. 372 Page 16 (5-5-1998) and now being more particularly described as follows:

Beginning for reference at a 5/8 inch Rebar found at the intersection of the south line of East Chillicothe Ave. (60 feet wide) and the east line of South Park Street (30 feet wide);

Thence with the south line of East Chillicothe Ave., N. 89°00'00" E. 155.00 feet to a 1 inch Round Iron Bar found at the northeast corner to a 0.424 Acre tract in the name of Mary E. Harman et al as recorded in Official Record No. 388 Page 936 (11-17-1998) and being the true place of beginning, (Note: The south line of East Chillicothe Ave. is the Basis of Bearing for this survey - N. 89°00'00" E.);

Thence continuing with the south line of East Chillicothe Ave., N. 89°00'00" E. 100.22 feet to a 3/4 inch Iron Pipe found at the northwest corner to a 0.480 Acre tract in the name of Michael R. Gleason as recorded in Official Record No. 46 Page 358 (7-14-1987);

Thence with Gleason's west line, S. 0°58'59" E. 220.35 feet to a 3/4 inch Iron Pipe found in the north line of a 16.0 foot Alley and being the southwest corner to Gleason's tract;

Thence with the north line of said 16.0 foot Alley, S. 88°59'28" W. 99.96 feet to a 1 inch Hex Iron Bar found at the southeast corner to said Harman's tract;

Thence with Harman's east line, N. 1°03'02" W. 220.37 feet to the true place of beginning, containing 22,054.790 square feet or 0.506 Acres, more or less.

I hereby certify that this description is the result of a field survey made by me on February 19, 1999.



Daniel E. Gilbert P.S.
DANIEL E. GILBERT, P.S.
REG. SUR. NO. 5402
400 N. PARK ST.
BELLEFONTAINE, OHIO 43311
TELEPHONE: 1 (513) 593-1428
937

2239 ID

REC'D 2-26-99 SM OK ✓

E. Chillicothe Ave. --- 60'

S. Park St. --- 30'

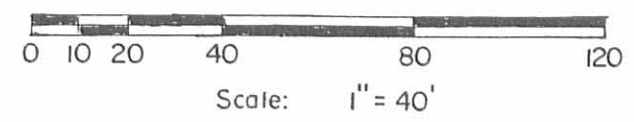
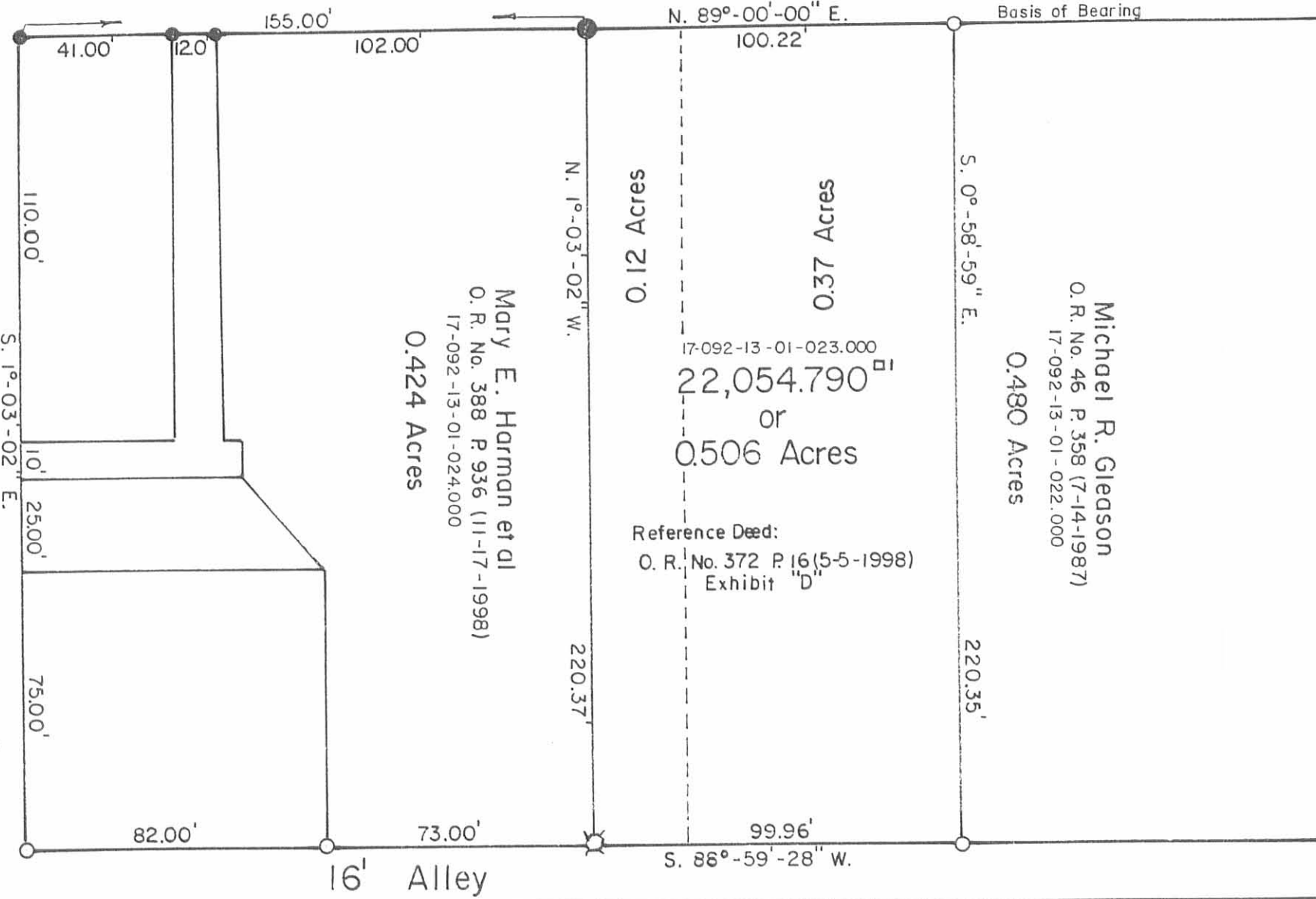

- SYMBOLS:
- - 5/8" Rebars Fd.
 - - 3/4" O. D. Iron Pipes Fd.
 - - 1" Hex Iron Bar Fd.
 - - 1" Round Iron Bar Fd.
 - ⊙ - 1/2" Iron Bolt in Mon. Box Fd.

INDEXED ON MAP
2239 1P



Londa L. Davis Survey - Sec. No. 34, T.4, R.14 BMRS.
City of Bellefontaine, Lake Township,
Logan County, Ohio.

SCALE: 1" = 40'	APPROVED BY:	DRAWN BY DEG
DATE: 2-19-1999		REVISED

Daniel E. Gilbert, P.S.
Daniel E. Gilbert, P.S.
Reg. Sur. No. 5402

DRAWING NUMBER
099 - 005

117.

INSKEEP NO. 6

Survey of lot in 34-4-14
E. Chillicothe Ave in Pocolfontaine
for J. D. Inskeep

Set nails on S. line Chillicothe
and on E. of Powers and Park

Start 15' E. of E. Park and
on S. line of Chillicothe

at 0 + 83.01 Stake at N.W. Cor. Hanland

1 + 81 at pin

5 + 25.76 Nail in E. Powers

Set iron pipe on S. line
Chillicothe 180' and 255'
east of the east line Park St

Rain 4:30 P.M.
Fog day.

C.A.L.
Milo Richey
9-17-23

pg. 118

35.76

 $\frac{50.5}{9.25}$

510.74

118.

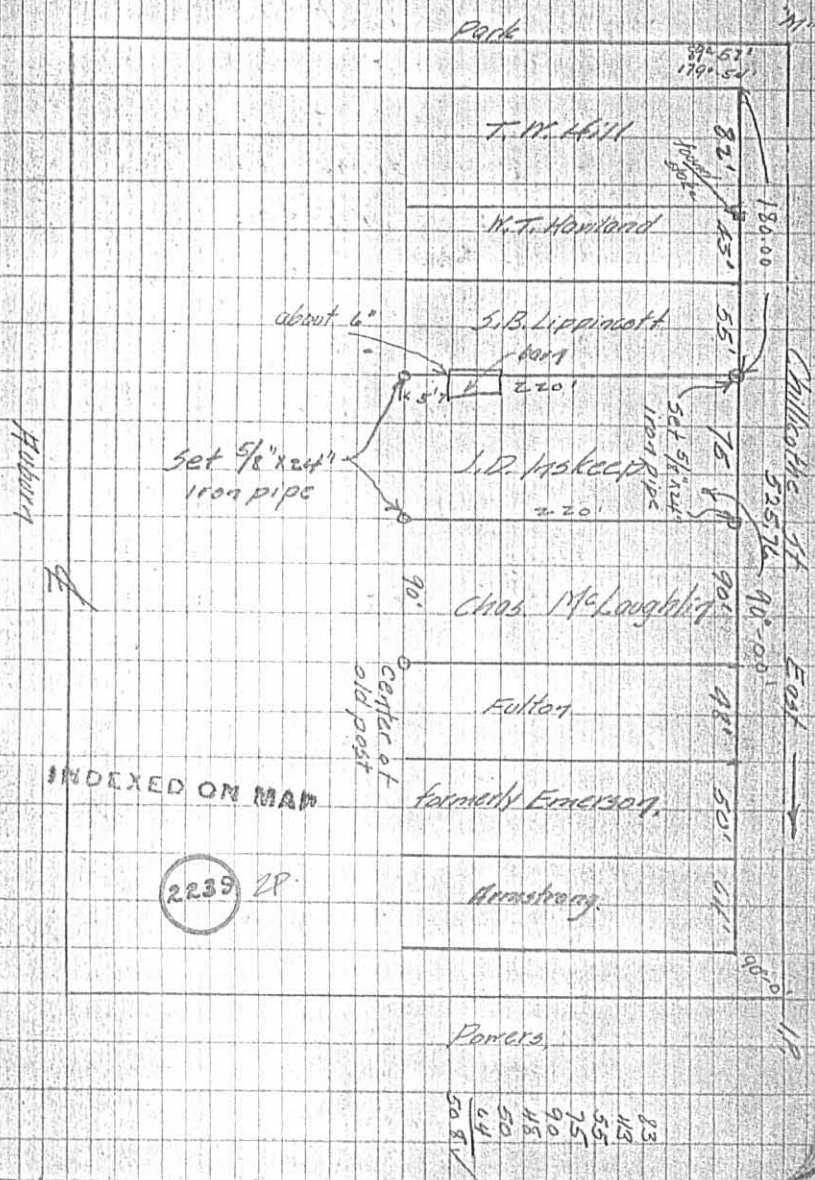

Survey of lot in 34-4-14
E. Chelmsford in Bellefontaine
for J. D. Inskeep

Set nail on S. line Chelmsford
and on E. of Corner and Park

Start 15' E. of E. Park and
on S. line of Chelmsford

At pt 23.01 Stake at N.W. Cor. Hanlon

1+ 81 at pin

5+ 25.76 Half of Powers

Set iron pipe on S. line
Chelmsford 150' and 255'
east of the east line Park St

Done 4:30 P.M.
Figs def.

Chl.
Milo Ricker
9-17-23

25.76

$$\frac{205}{16} \\ \frac{5280}{528}$$

510.74

118.

