

C.A. Inskip
G.C. Inskip

5/9/38

Survey of Property
of
The Security Federal
Savings & Loan Co

34-4-14

Lawrence & Williams
Bellevue

North

LAWRENCE STREET

208' Recd

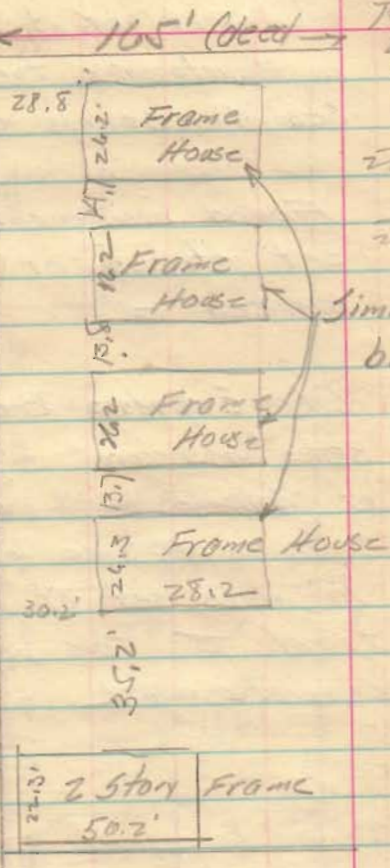

INDEXED ON MAP

WILLIAMS AVE

2280

20.2
4
104.8
42
35.2
22.3
208.3
4.7
208.0

20.3
20.3
40.6

14
3
42

C.A. Hiskcep
J.H. Hiskcep 6/14/25
G.C. Hiskcep

22.5
126
108
256.6

Survey of part of 35-4-14
in Bellefontaine for Federal
Security Savings & Loan

Found monuments and
set stakes at points
marked □

City Engineers Records
states "no record" of width
of Williams. Width of tract
5 is to N. side of walk
No stake set at S.W. of
tract I. This point is
concrete walk

Iron bar
(found)

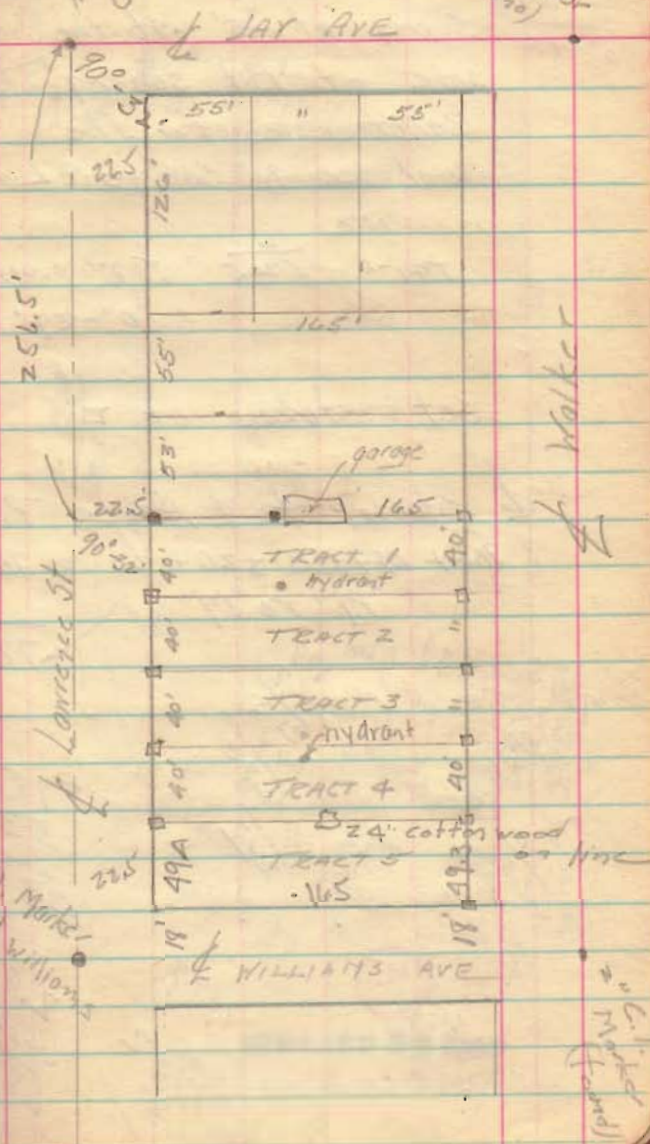

C.I. Marker
(found)