

INDEXED ON MAP  
2297

Field Book 17 Pages 4-15

SURVEY of PROPERTY  
SECTION 34, TOWN 4, RANGE 14,  
IN  
LAKE TOWNSHIP and BELLEFONTAINE OHIO  
THE BELLEFONTAINE  
DEVELOPMENT COMPANY  
SCALE 1"=100' NOVEMBER 1947  
SCALE OF FEET  
CLAIR A. INSKEEP  
CIVIL ENGINEER

21-53  
189-21

The Bellefontaine Development Co  
534 TA R14  
N. of Fair Grounds

- "A" 1" iron bar City Map found
- B iron bar City Map found
- C Stone (County Eng Record <sup>Book C</sup> Page 288) found.
- D
- E
- F 3/4" iron pipe & Harding <sup>and</sup> <sup>1899</sup> <sup>1899</sup> found
- G
- H
- I
- J
- K
- L
- M
- N
- O
- P
- Q
- R iron bar City Map found
- S
- T
- U 3/4" x 2 1/2" iron bar found

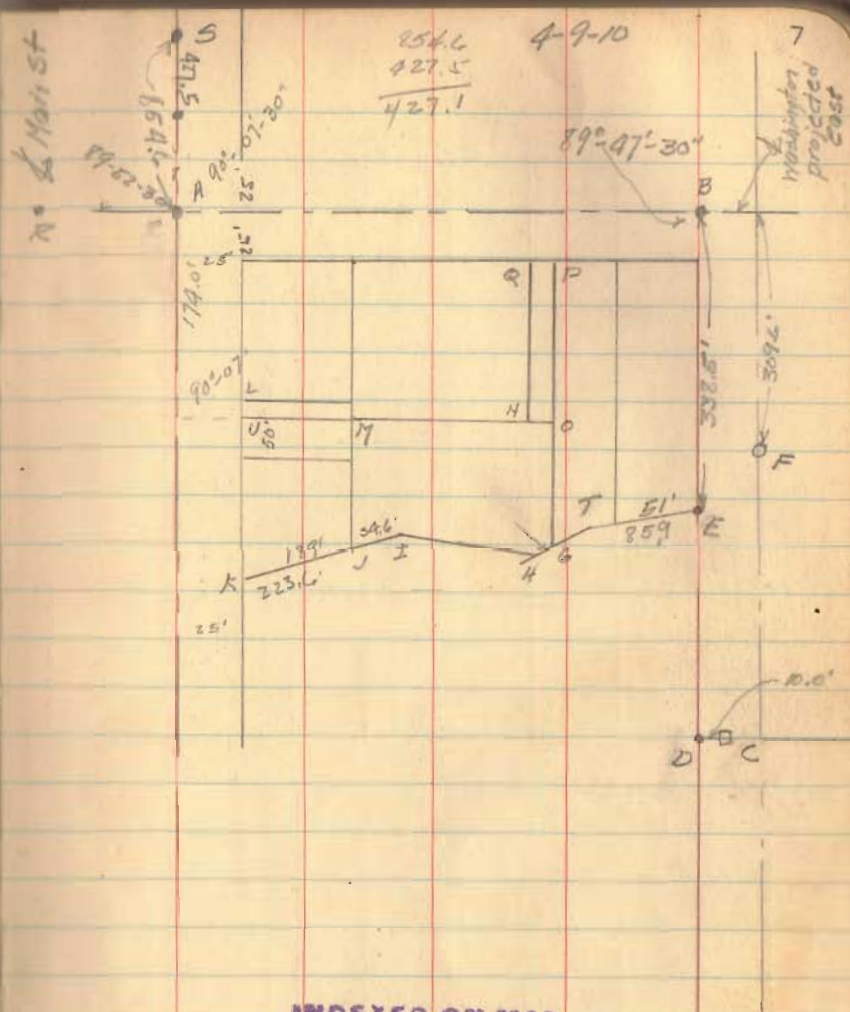

254.6  
427.5  
427.1  
4-9-10

INDEXED ON MAP

2297

4

Job No. 10. 7/29/47

Calculated by F. J. Merrill  
and Conway C. R. HortonSurvey for Bellefontaine  
Development Co.

34-4-14 Bellefontaine

S of Washington and E of Main

1927.4  
1990.9302.5  
228.6  
73.9

Washington Ave. West to Hamilton

0+00 to 4+00 2.5% +

4+00 to 8+16.4 1.0%

54.6

51.29  
4.67Note: all bearings  
checked with transit  
of April nine 02-29  
9°-57'2A 27 5  
33 28Setting  
corner  
by Miller  
at48-24  
137-09

51

N E 1/4 Cor  
4-14-24  
N 7700.95  
E 2267.58see also Hamilton  
city Eng. RecordSee also  
Hamilton  
city Eng. Record"M"  
S. Main &  
Washington

1797.4

1434.9 Carter St.

77.6

17.5

1.0

1.0

1.0

1.0

1.0

1.0

1.0

1.0

1.0

1.0

1.0

1.0

1.0

1.0

1.0

1.0

1.0

1.0

INDEXED ON MAP

2297  
2297

0+00.0

Note: street  
N 24613.39  
E 96219.01Main  
at28.13  
51.28"M"  
S. Main & LakeN SE cor  
34-4-14

6 Job 10

7/20/47

C.A. Myskeep

G.H. Cornol

F.L. Howbill

52.3

74.2

126.5

204

194.5

77.5

1080

869-39

270-21

1/2" + A + 9" = 12"

53.0 77.7

53

204.2

493.5

52.11

- A" iron bar (set)  $\frac{3}{4}$ "  $\phi$
- B iron bar (set)  $\frac{3}{4}$ "  $\phi$  89-62-20
- C iron bar (set)  $\frac{3}{4}$ "  $\phi$  68-34
- D iron bar (set)  $\frac{3}{4}$ "  $\phi$  SE corner 105-64-30
- E iron bar (set)  $\frac{3}{4}$ " NE corner 124-32-30
- F iron bar (set)  $\frac{3}{4}$ " NE corner 209-30
- G iron bar (set)  $\frac{3}{4}$ "  $\phi$  SE corner 592-23-30
- H bolt and nut of Washington 142-27-20
- I stake temporary (set) 739-01-20
- J iron bar (set)  $\frac{3}{4}$ "  $\phi$  130-25
- K pipe (found)  $\frac{1}{2}$ " angle 869-39
- L pipe (found)
- M pipe (found) accepted for line
- N iron bar (set)  $\frac{3}{4}$ "  $\phi$
- O iron bar (set)  $\frac{3}{4}$ "  $\phi$  corner to 0.75 Acre tract

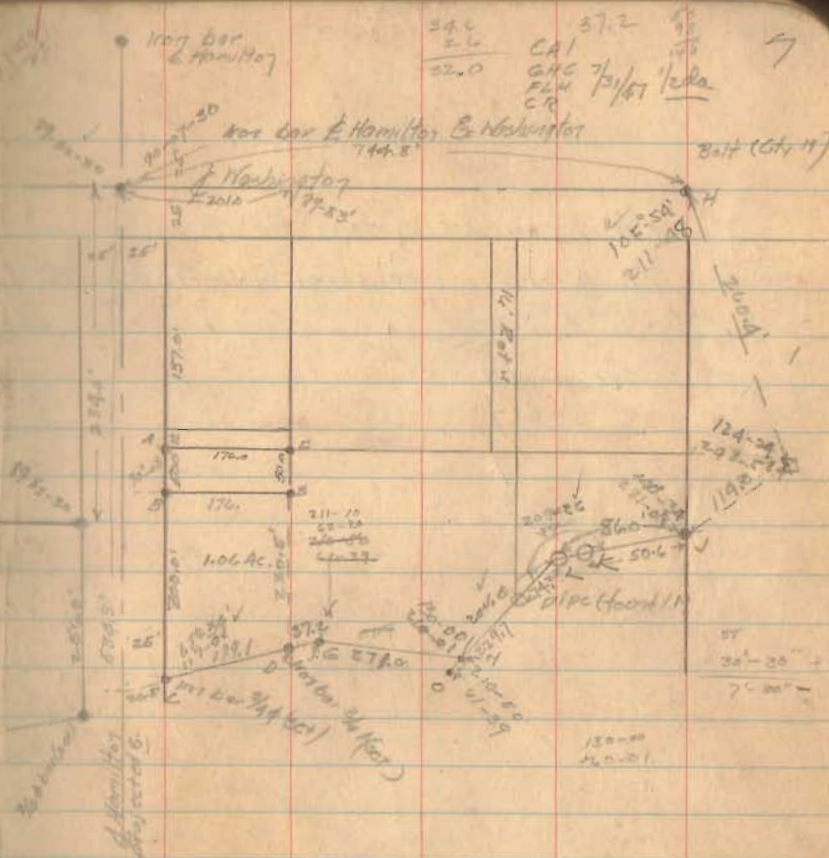

13 118

- P 3/4"  $\phi$  bar set in fence line 10' west of stone
- Q 3/4"  $\phi$  " " as shown in Fairbird fence (decid)
- R 3/4"  $\phi$  " " " " " " " " (decid)
- O See page 7
- H " " 7
- L " " 7
- H " " 7

Chickson  
G. J. Corvill  
E. J. Howell

89-47

9

See computer Book 2 Page 120-122  
" " 15 Page 15

53474 R14  
53474 R14

12-30  
 26-59  
 244-11-30  
 24-27  
 63-93  
 128-34  
 67-25  
 900-60-30

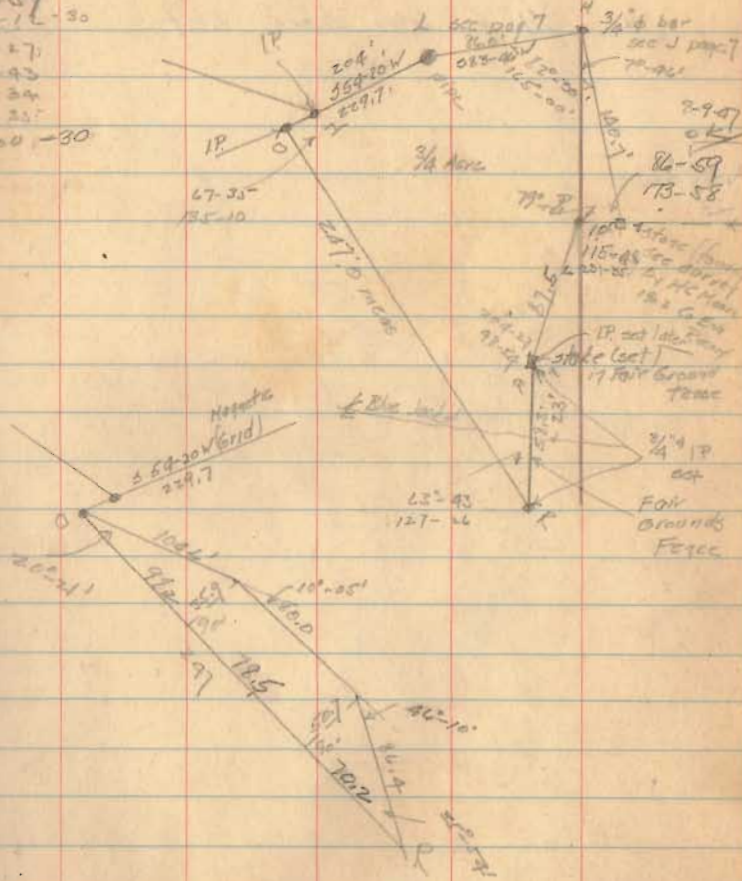

- Pipe found
- $\frac{3}{4}$ "  $\phi$  iron bars set

CAI  
CHC  
PLH

7/1/27

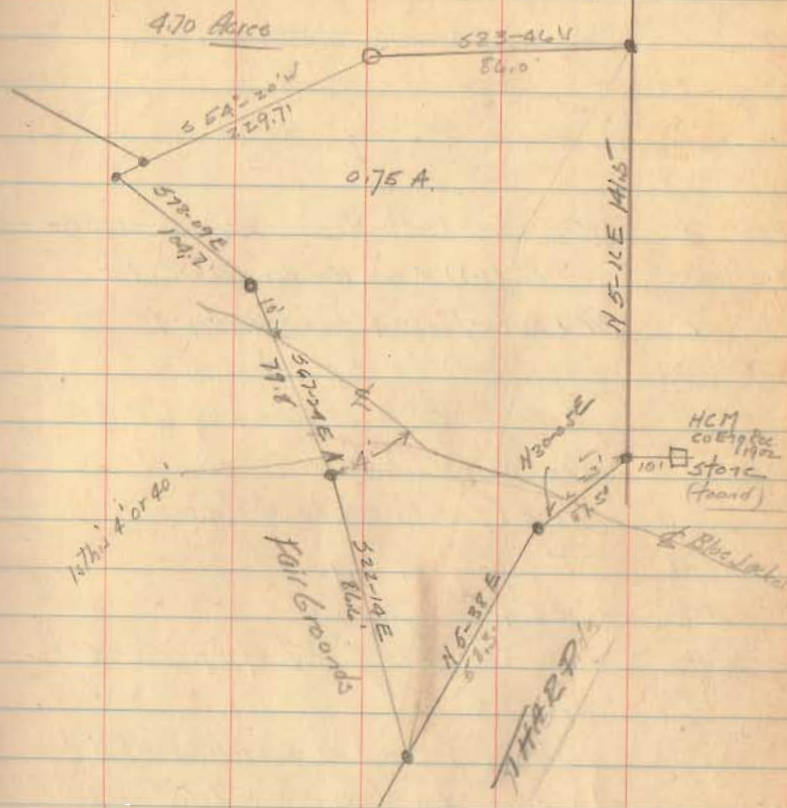

12

29.9  
177  
206.9

CA/keep

G.H. Carroll  
Tom Jordan

BH Development Co

34-4-14

Grand Pit Property

Hamilton &amp; Mary Ballot area

A iron bar (set) W side Hamilton 229.5 &amp; Washington

B iron bar (set) W side Hamilton 266.0 S of A'

C 3/4" dia bar (set) 229.9 from E Hamilton N

D stake (set) 50' S of stake at G

E 1/2" dia 52.8 at lead plug in bridge

F Pipe (found) W cor Der Co.

G Stone (found) cor to W W property

Angle E D G 107°-57'

DG 52.9'

H stake (set) 180' E of E Mary 50' S  
of I GI lead plug in E rail of concrete bridge and  
corner to Water Works Lot

DH 395.0

CD 266.9

J iron bar (set) 210' E &amp; Mary 226.3 &amp; Washington

K iron bar (set) 210' E &amp; Mary 285.5 &amp; Washington

Burger bought 7712  
2H Der Co.

7/9/77

CA/keep

G.H. Carroll  
F.L. Howell

7/9/77

2038  
25.6  
229.14

13

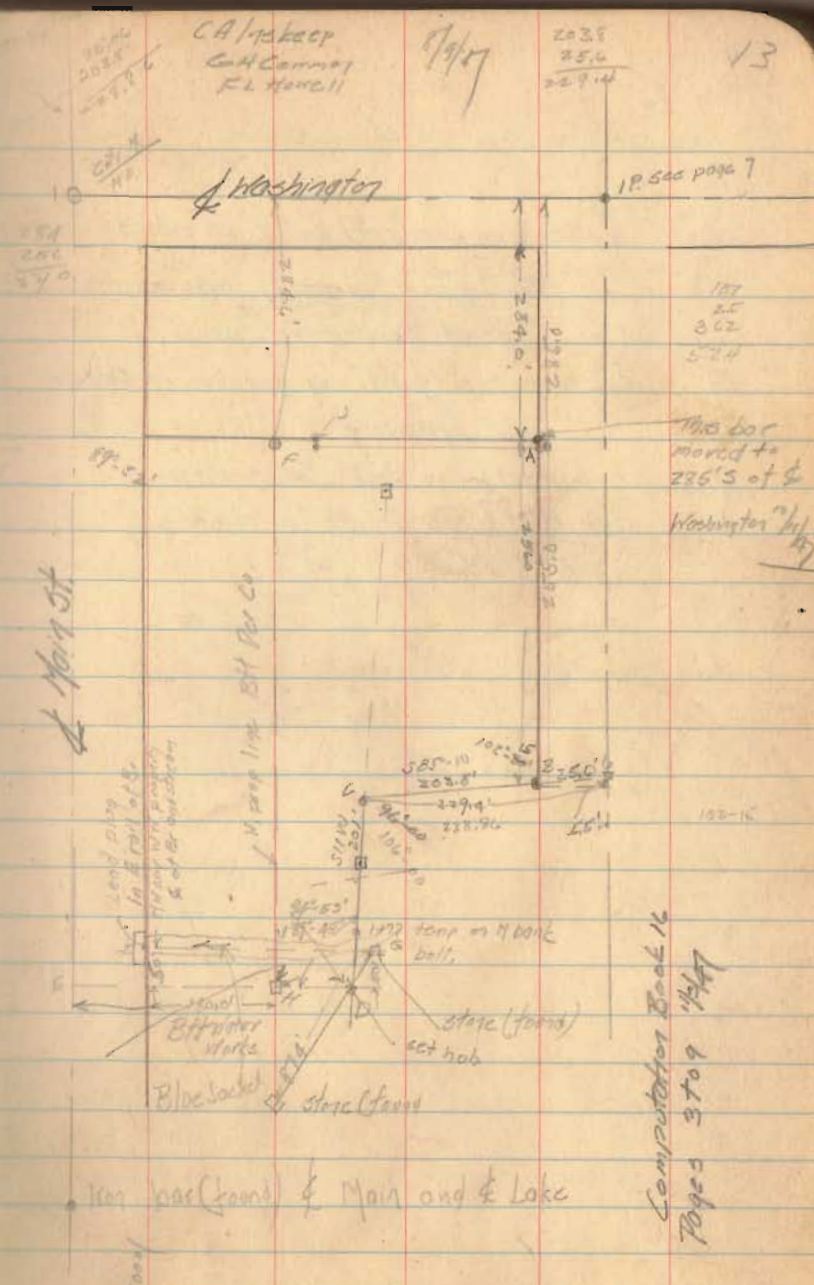
 Computer Book 16  
 Pages 3 to 9 7/9/77

- L 3/4"  $\phi$  iron bar (set) 50' N of SW corner  
Development property end of west  
line of Development property
- M 1" iron pipe (found) on west line of Dev Co.  
property
- N Hub (set) on line no distance
- O Hub (set) on line no distance

Cap  
East Hinge 11/24/07

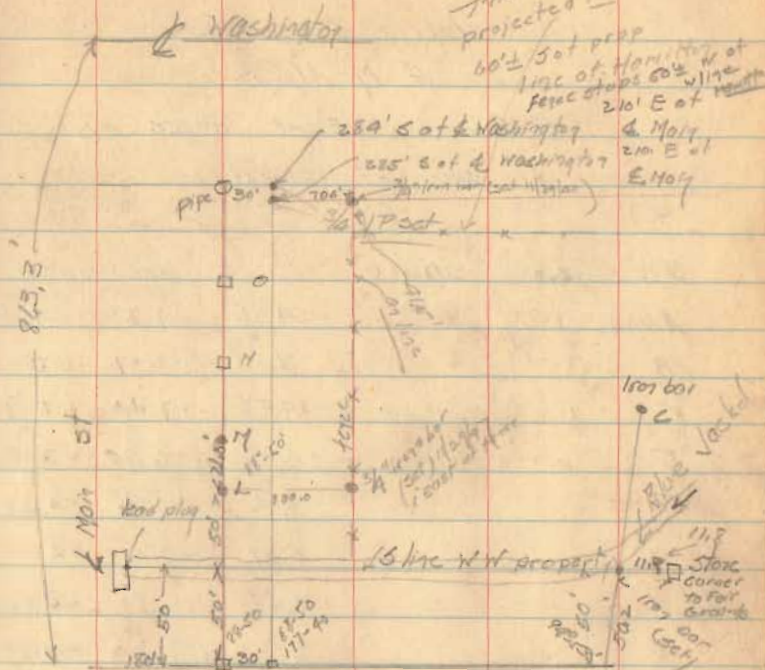

See Computation Book 16  
Pages 1 to 10