

FILED 12-16-97 SMy OK ✓

**LESLIE H. GEESLIN**  
REGISTERED SURVEYOR 5248  
P. O. BOX 274  
RUSHSVLVANIA, OHIO 43347  
TELEPHONE: (937) 468-2793

HENRY SURVEY

December 16, 1997

The following described real estate situated in the State of Ohio, County of Logan, Township of Lake, being part of Lot 27 of the Original Town of Bellefontaine and more particularly described as follows:

Being the south 120.00 feet of Lot 27 of the Original Town of Bellefontaine as shown on File 1 Plat Cabinet A.



*Leslie H. Geeslin*

BELLEFA16HENRY.SAM

INDEXED ON MAP  
2298 10-1

REC'D 12-16-97 smy ok ✓

**LESLIE H. GEESLIN**  
REGISTERED SURVEYOR 5248  
P. O. BOX 274  
RUSHSVLVANIA, OHIO 43347  
TELEPHONE: (937) 468-2793

HENRY SURVEY

December 16, 1997

The following described real estate situated in the State of Ohio, County of Logan, Township of Lake, being part of Lot 27 of the Original Town of Bellefontaine and more particularly described as follows:

Being the north 100.00 feet of Lot 27 of the Original Town of Bellefontaine as shown on File 1 Plat Cabinet A.



BELLEFA16HENRY.SAM

ADDED ON MAP  
2298 1D-2

*Leslie H. Geeslin*

CHILLICOTHE AVE. (60')

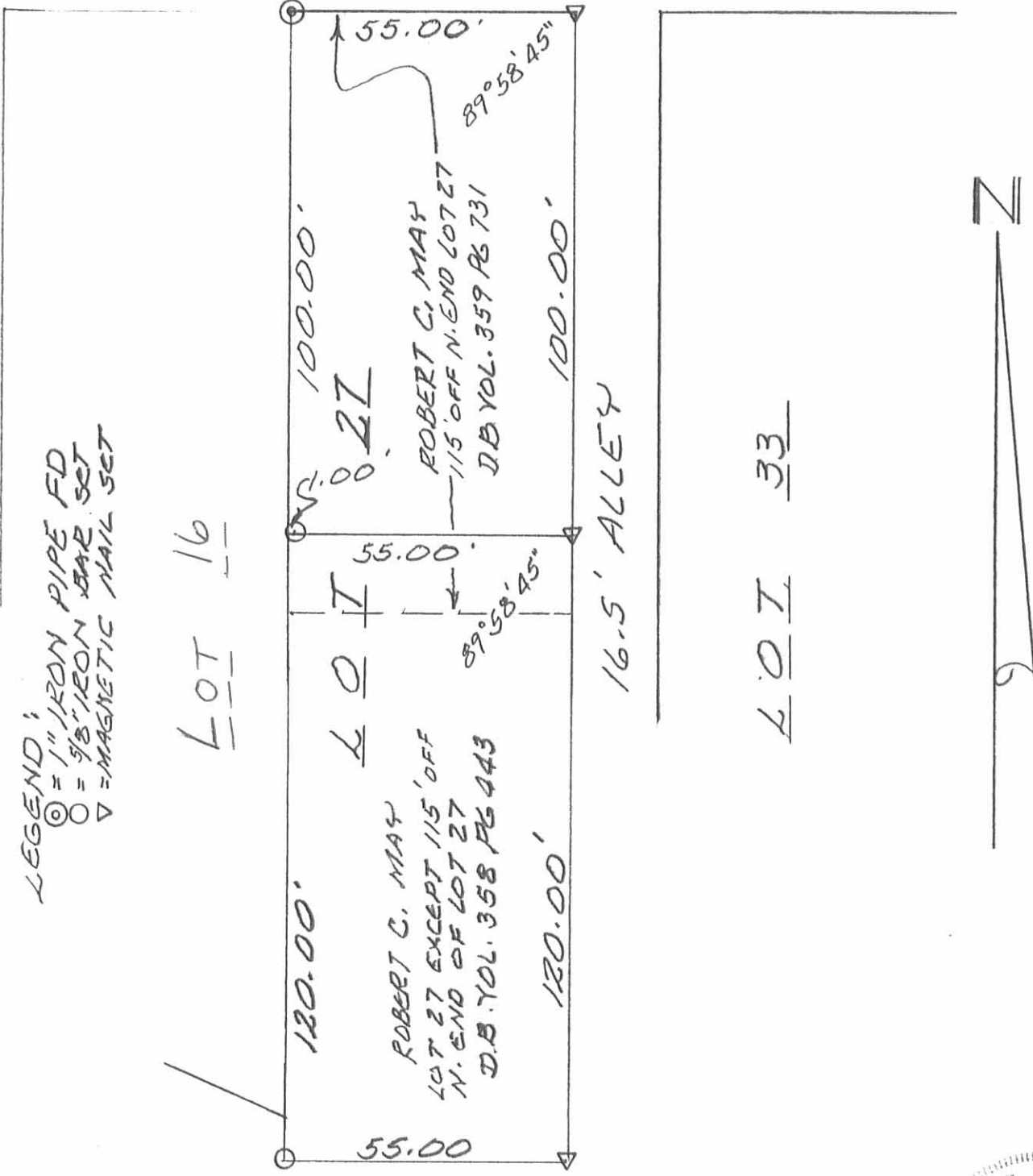

LEGEND:  
 ⊙ = 1" IRON PIPE FD  
 ○ = 3/8" IRON BAR SET  
 ▽ = MAGNETIC NAIL SET

SURVEY OF LOT 27 OF ORIGINAL TOWN OF BELLEFONTAINE, LAKE TOWNSHIP, LOGAN COUNTY, OHIO FOR DEAN HENRY.  
 DECEMBER 15, 1997  
 SCALE: 1" = 30'



*Leslie H. Geeslin*  
 LESLIE H. GEESLIN  
 RUSHSVYLVANIA, OHIO  
 DN937-468-7793

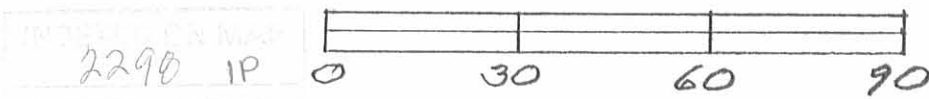

2290 IP

INSKEEP BOOK NO. 112, page 495  
 4 Survey of all of lot 27  
 in Bellefontaine except  
 115' off the north end for  
 THE Bellefontaine Development Co

City "M" & Detroit and Chillicothe  
 City "M" & Detroit and Auburn  
 Copper street in lead plug  
 & Chillicothe and & alley  
 west of Detroit  
 Copper street in lead plug  
 & Auburn and 20 1/2' alley South  
 or & Auburn and 2' E of 16 1/2' alley West

90-14  
 180-28  
 97-57  
 177-23

INDEXED ON MAP

2298 2P

