

Received 6-3-91

OK(6-1-91) C.R.

LESLIE H. GEESLIN
REGISTERED SURVEYOR NO 5248
P. O. BOX 274
RUSHSVLVANIA, OHIO 43347

TELEPHONE: (513) 468-2793

GILVER EASEMENT

June 3, 1991

The following described easement situated in the State of Ohio, County of Logan, Township of Lake, being part of Lot 2968 in Indian Park Addition to the City of Bellefontaine and more particularly described as follows:

Beginning at a 5/8 inch iron bar found at the southwest corner of Lot 2968 in the east line of Park Street.

Thence with said east line NORTH 1.00 foot to a point.

Thence EAST 79.00 feet to a point.

Thence SOUTH 1.00 foot to a point in the south line of Lot 2968.

Thence with said south line WEST 79.00 feet to the place of beginning.

Bearings are based on an assumed bearing (NORTH) for Park Street in this field survey.



Leslie H. Geeslin

INDEXED ON MAP
2.326 1D

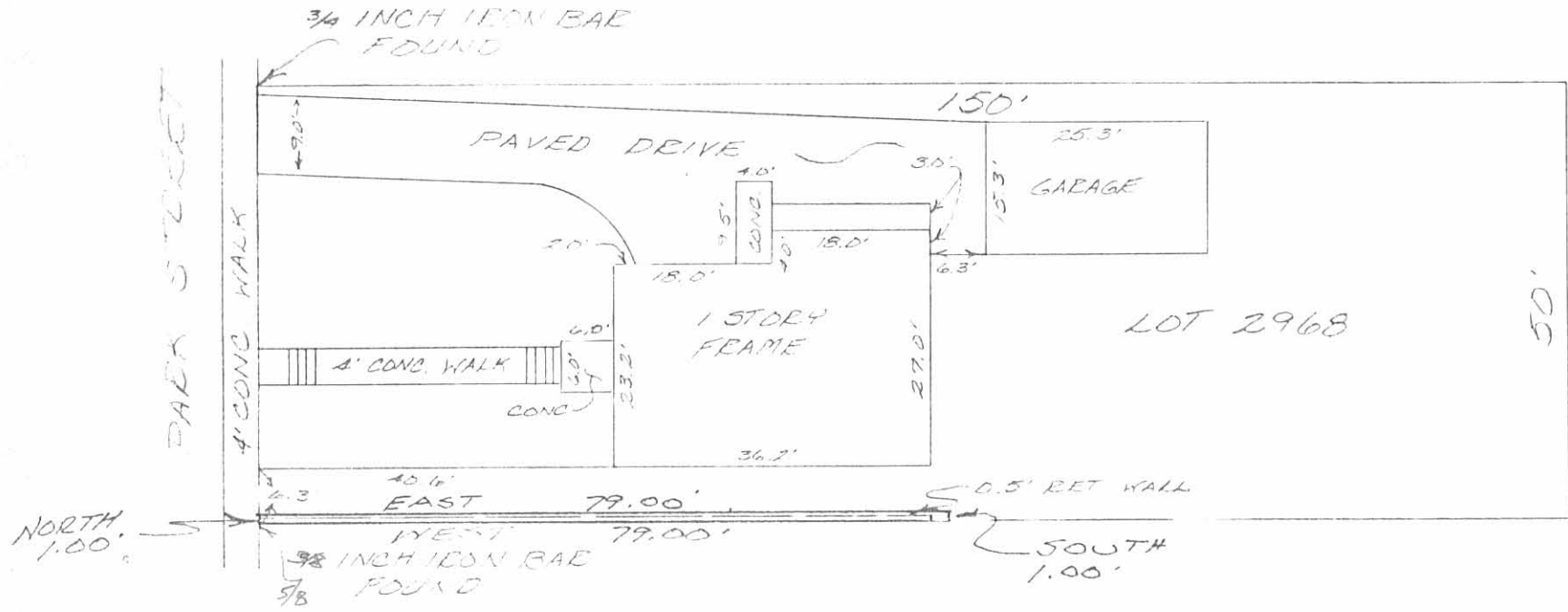

REVISED:
 6/3/91 (79' x 1' EASEMENT
 ADDED)

THIS MORTGAGE SURVEY OF THE PREMISES
 LOCATED AT 608 N. PARK ST. ON LOT 2968
 IN THE INDIAN PARK ADDITION TO THE CITY
 OF BELLEFONTAINE IN LAKE TOWNSHIP,
 LOGAN COUNTY, OHIO WAS MADE FOR CITIZENS
 FEDERAL SAVINGS AND LOAN ASSOC. ON

MAY 23, 1991
 SCALE: 1" = 20'

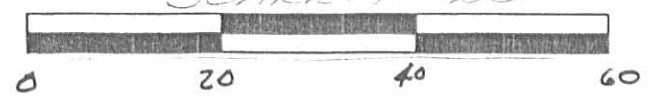

INDEXED ON MAP
 2326 1P



Leslie H. Geeslin
 LESLIE H. GEESLIN
 RUSHSVLVANIA, OH
 (513) 469-5793

I hereby certify to Citizens Federal Savings and Loan Association and Lawyers
 Title Insurance Corp. that on MAY 23, 1991 I made an accurate survey
 of the premises shown hereon and that there are no easements or encroachments
 visible on the ground other than those shown hereon. This mortgage survey is
 not to be used by the property owner to establish property lines.

INSKEEP #13

20

Survey of Lot 2968
Bellefontaine, Ohio
for Bellefontaine Development Co.
Indian Park

4 June 1946
J.H. Inskeep
C. Miller
J.C. Wheeler

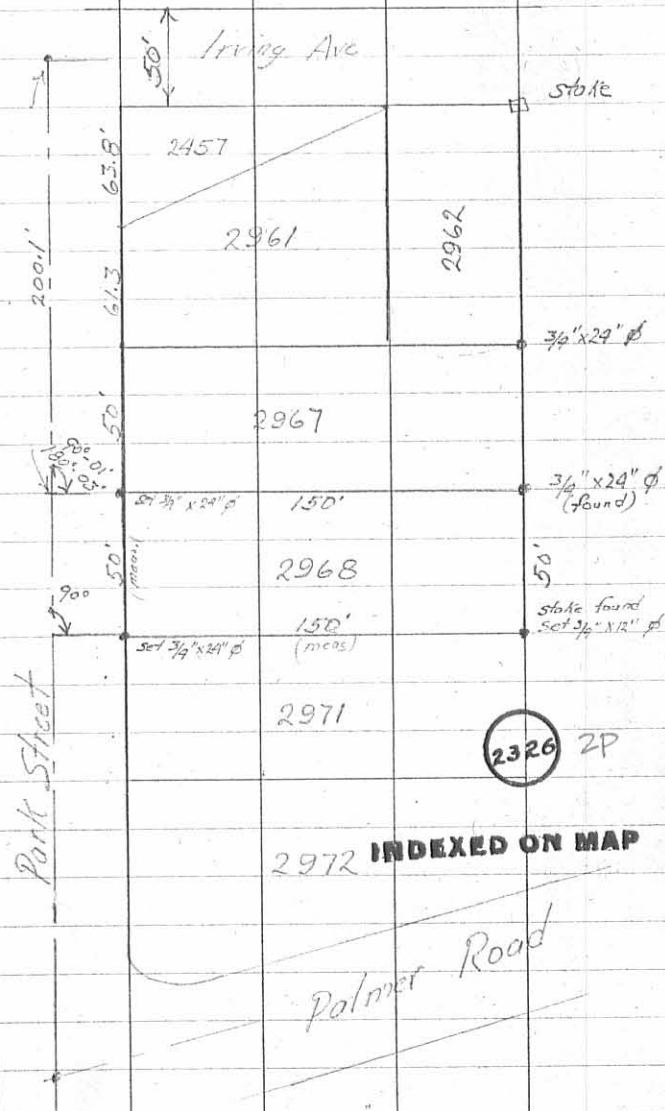

20

Survey of Lot 2968
 Bellefontaine, Ohio
 for Bellefontaine Develop
 Indian Park

4 June 1946 24
 J.H. Inskip
 C. Miller
 J.C. Wheeler

