

Humble Survey Bellefontaine Park Road July 1958 0.72 Acre

The following described in Bellefontaine, Lake Township, Logan County Ohio and being in V.M.S. 5245

Being off of the west side of the Homer Palmer 2.50 acre tract and being more fully described as follows :

Beginning at an iron pipe at the north side of N. Park Road at the S.E. corner of Lot Number 3602 thence with the east side of Lots 3602 and 3601 N. 44 - 44 W. 218.53 feet to an iron pipe in the south line of Lawrence Garvin's 3.71 acre tract the last described line passing the N.E. corner of Lot 3602 at 131.11 feet and the N.E. corner of Lot 3607 at 210.83 feet thence with the south side of said Garvin land which is also the north Corporation Line of Bellefontaine, N. 46 - 42 E. 193.12 feet to an iron pipe thence S. 17 - 44 E. <sup>277.90</sup> ~~278.05~~ feet to an iron pipe at the north side of said Park Road thence with the north side of Park Road S. 72 - 16 W. 75.00 feet to the place of beginning said described tract containing 0.72 of one acre.

cc  
Logan County engineer

INDEXED ON MAP  
2477 1D-1

*on Plat + Bank*

Humble Survey Bellefontaine " B " July 1958 0.84 Acre

The following described land in Bellefontaine, Lake Township, Logan County, Ohio and being in V.M.S. 5245

Beginning at an iron in the north side of N. Park Road and at the west side of Allison Road thence with the west side of Allison Road N.  $5^{\circ} - 39^{\prime}$  W. 150.00 feet to an iron said iron being the beginning point of this survey thence again with the west side of Allison Road N.  $5^{\circ} - 39^{\prime}$  W. 256.06 feet to an iron the last described line being 25.00 feet west of and parallel with the monumented center line of Allison Road thence with the south line of Lawrence Garvin's 3.71 acre tract S.  $46^{\circ} - 42'$  W. 276.30 feet to an iron thence S.  $17^{\circ} - 44'$  E. 89.30 feet to an iron thence N.  $84^{\circ} - 21'$  E. 199.90 feet to the place of beginning said described tract containing 0.84 of one acre.

cc  
Logan County Engineer

INDEXED ON MAP  
2477 ID-2

Hamble Survey " C " July 1958 0.35 acre

The following described land in Bellefontaine, Lake Township, Logan County Ohio is being in V.L.S. 5245

Beginning at an iron in the north side of N. Park Road and at the west side of Allison Road thence N. 5 - 39 W. 150.00 feet to an iron the last described line being 25.00 feet west of and parallel with the monumented center line of Allison Road thence S. 84 - 21 W. 113.00 feet to an iron thence S. 17 - 44 E. 170.40 feet to an iron in the north line of N. Park Road thence with the north line of N. Park Road N. 72 - 16 E. 76.73 feet to the place of beginning the last described line being 30.00 feet north of and parallel with the center line of N. Park Road said described tract containing 0.35 of one acre.

cc  
Logan County engineer.

INDEXED ON MAP  
2477 10-3

Humble Survey " D " July 1958 0.35 Acre

The following described land in Bellefontaine, Lake Township, Logan County Ohio and being in V.S.S. 5245

Beginning at an iron at the S.E. corner of Lot number 3602 and at the north side of N. Park Road thence with the north side of N. Park ~~1644/4/19/11~~ Road N. 72° - 16' E. 75.00 feet to an iron said iron being the beginning point of this survey thence again with the north side of N. Park Road N. 72° - 16' E. 85.00 feet to an iron the last described line being 30.00 feet north of and parallel with the center line of N. Park Road thence N. 17° - 44' W. 170.40 feet to an iron thence S. 84° - 21' W. 86.90 feet to an iron thence S. 17° - 44' E. 188.60 feet to the place of beginning said described tract containing 0.35 of one acre.

cc  
Logan County Engineer

0 0 m 6  
1 1 2 1  
2 1 0 1  
1 1 1 1  
1 1 1 1

INDEXED ON MAP  
2477 10-4

(A) -----	0.72	Acre
(B) -----	0.84	Acre
(C) -----	0.35	Acre
(D) -----	0.35	Acre
W. 1/2 Allison -----	0.24	Acre
	<u>2.50</u>	<u>Acres</u>

Note:-  
 Acres shown does  
 Not include any  
 of street  
 ● Indicates Irons  
 Survey Notes  
 Book 330 Page 28

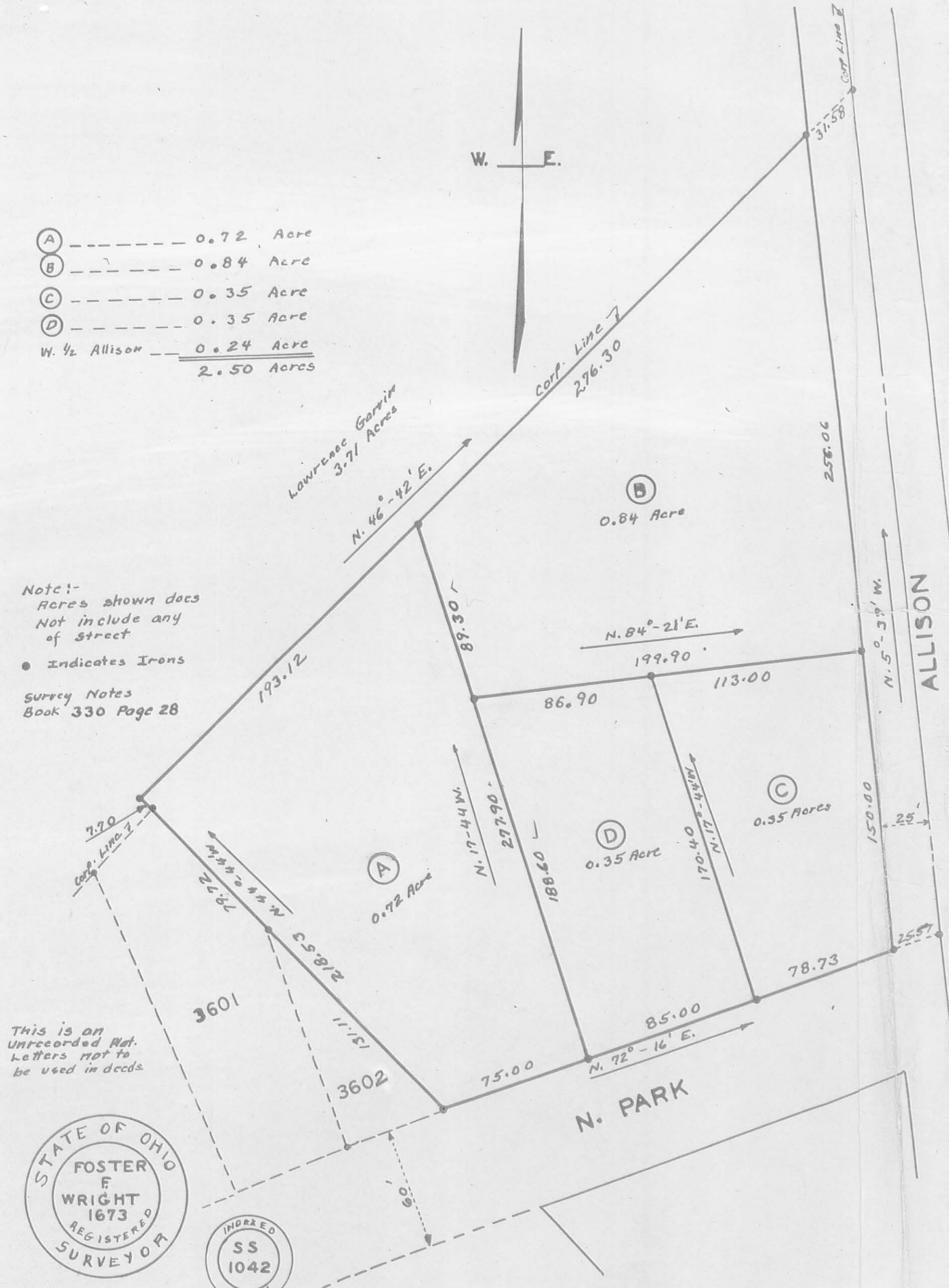

188.66  
 159.30  
 277.90

277.90  
 277.90  
 17.25

HUMBLE SURVEY  
 BELLEFONTAINE OHIO  
 LAKE TOWNSHIP LOGAN COUNTY

V.M.S. 5245

JULY 1958 1" = 50'



2477 IR

144.65 TO  
S. LINE OF  
PARADISE RD

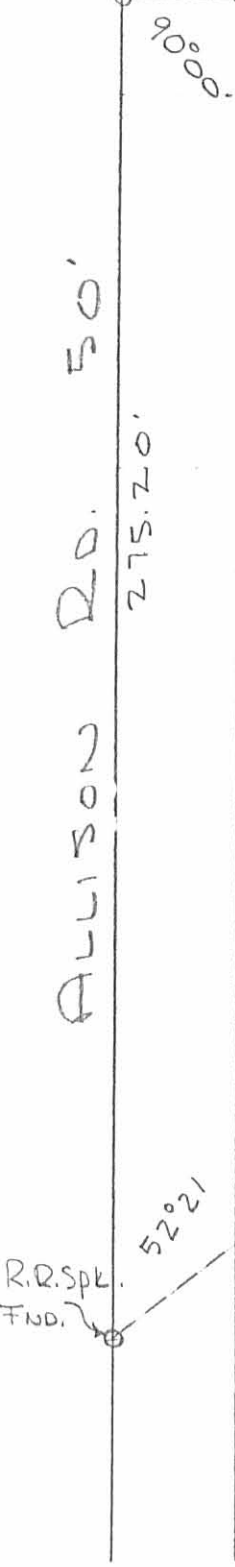

R.R. Spk.  
FND.

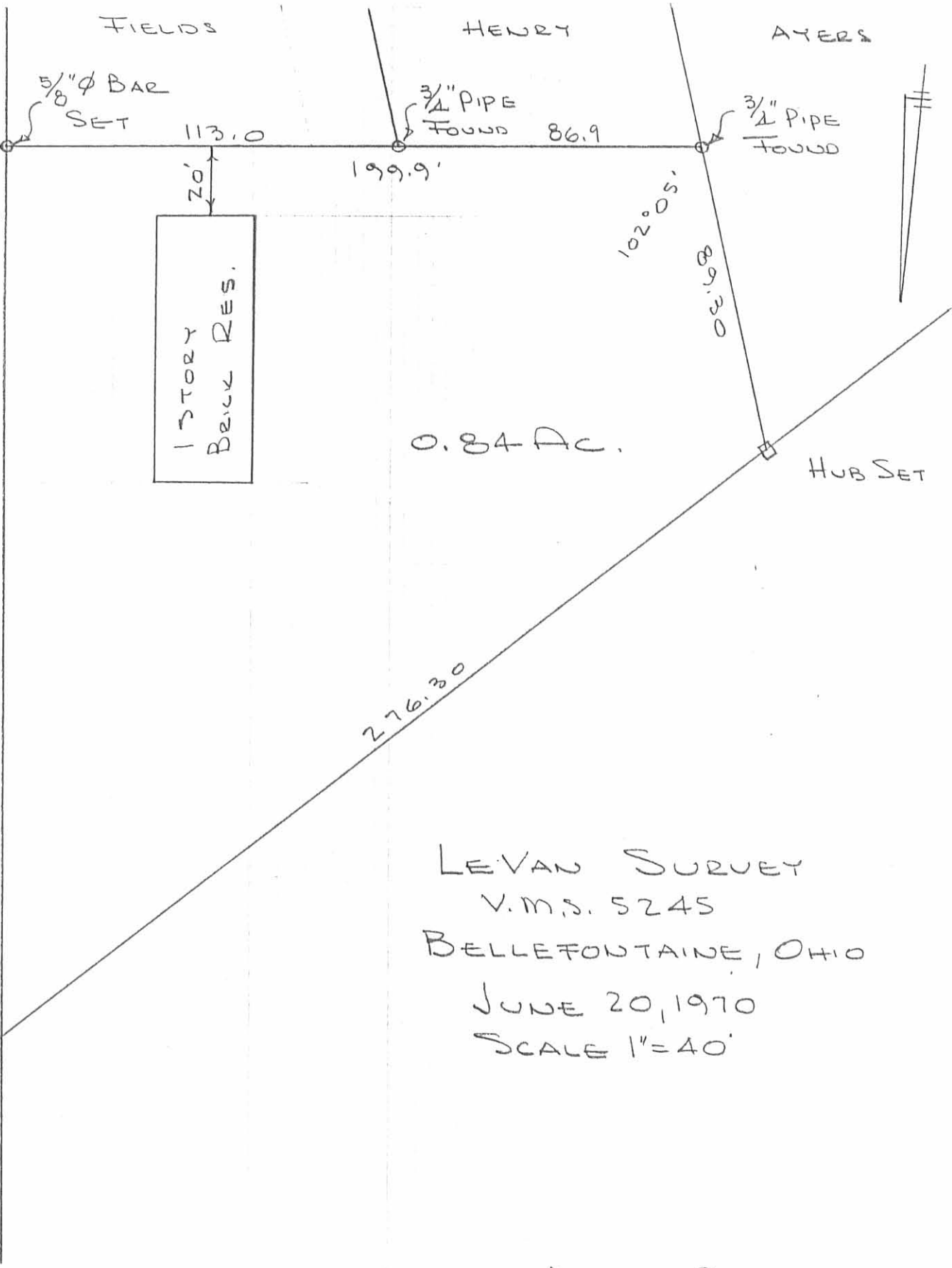

LE VAN SURVEY  
 V.M.S. 5245  
 BELLEFONTAINE, OHIO  
 JUNE 20, 1970  
 SCALE 1"=40'

INDEXED ON MAP  
 2477 2P

DAN L. DODSON  
 REG. SURVEYOR 4270  
 BELLEFONTAINE, OHIO