

THE FIRST CHURCH OF GOD, INC.
6.06 AC.

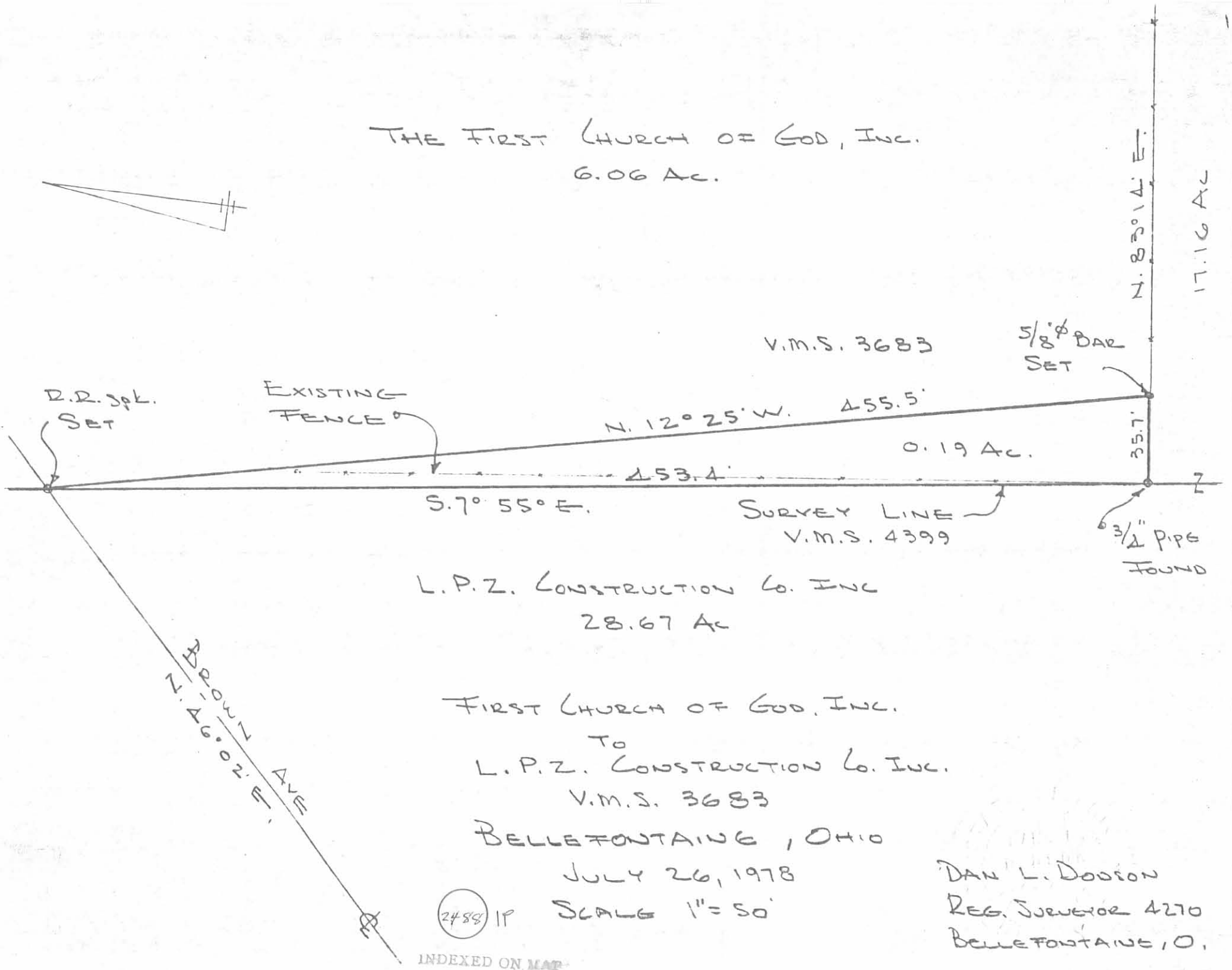

L.P.Z. CONSTRUCTION CO. INC
28.67 AC

FIRST CHURCH OF GOD, INC.

To
L.P.Z. CONSTRUCTION CO. INC.
V.M.S. 3683

BELLEFONTAINE, OHIO

JULY 26, 1978

SCALE 1" = 50'

2489 IP

INDEXED ON MAP

DAN L. DODSON
REG. SURVEYOR 4270
BELLEFONTAINE, O.

Mason Survey Lake Township V.M.S. 3683 Feb. 1960

The following described land in Lake Township, Logan County, Ohio and being in V.M.S. 3683

Beginning at an iron in the west side of V.M.S. 3683 at the N.W. corner of Charles E. Whitney's 17.16 acre tract which is also the S.W. corner of James S. Mayson's present 11.07 acre tract. Thence with the north line of said Whitney's said 17.16 acre tract N. 85 - 42 E. 340.00 feet to an iron for the true beginning point of this survey.

Thence N. 4 - 05 W. 470.20 feet to an iron in the center of County Road Number 183. The last described line passing an iron in the south side of said road at 445.20 feet.

Thence with the center line of said Road Number 183 N. 85 - 55 E. 245.00 feet to an iron.

Thence S. 4 - 05 E. 469.20 feet to an iron in the north line of said Whitney's 17.16 acre tract. The last described line passing an iron at the south side of said Road at 25.00 feet.

Thence with the north line of said Whitney's 17.16 acre tract S. 85 - 42 W. 245.00 feet to the place of beginning. Said described tract containing 2.64 acres and being out of James S. Mason's present 11.07 acre tract.

cc
Logan County Engineer.

See Plat Book

INDEXED ON MAP
2488 2D-1

Mason Survey Lake Township V.M.S. 3683 Feb. 1960

The following is a description of a fifty foot right of way across a 2.64 acre tract.

Beginning at an iron at the S.W. corner of said 2.64 acre tract thence with the west side of said 2.64 acre tract N. 4 - 05 W. 225.00 feet to an iron for the true beginning point of said right of way.

Thence again N. 4 - 05 W. 50.00 feet.

Thence N. 85 - 42 E. 245.00 feet.

Thence S. 4 - 05 E. 50.00 feet.

Thence S. 85 - 42 W. 245.00 feet to the place of beginning.

✓
cc
Logan County Engineer

INDEXED ON MAP
2488 202

Mason Survey Lake Township 0.52 Acre Sept. 1958

(First tract east of the present buildings)

The following described land in Lake Township, Logan County, Ohio and being in V.M.S. 3683

Beginning at an iron in the west line of V.M.S. 3683 and in the east line of Charles E. Whitney's 28.67 acre tract and being in the N.W. corner of Charles E. Whitney's 17.16 acre tract and also being in the S.W. corner of James S. Mason's present eleven acre tract thence with the north side of said Whitney's 17.16 acre tract N. 85 - 42 E. 140.0 feet to an iron for the beginning of this survey thence again with the north line of said Whitney's 17.16 acre tract N. 85 - 42 E. 100.0 feet to an iron thence N. 4 - 05 W. 225.0 feet to an iron thence S. 85 - 42 W. 100.0 feet to an iron the last described line being the south side of a proposed fifty foot roadway thence S. 4 - 05 E. 225.0 feet to the place of beginning said tract containing 0.52 of one acre.

cc. ✓
Logan County Engineer

on Plat

INDEXED ON MAP
2408 3D-2

Mason Survey Lake Township 0.52 Acre Sept. 1958

(Second tract east of present buildings)

The following described land in Lake Township, Logan County, Ohio and being in V.M.S. 3683

Beginning at an iron in the west line of V.M.S. 3683 and in the east line of Charles E. Whitney's 28.67 acre tract and in the N.W. corner of Charles E. Whitney's 17.16 acre tract and also in the S.W. corner of James S. Mason's present eleven acre tract thence with the north line of said Charles E. Whitney's 17.16 acre tract N. 85 - 42 E. 240.0 feet to an iron for the beginning point of this survey thence again with the north line of said Whitney's 17.16 acre tract N. 85 - 42 E. 100.0 feet to an iron thence N. 4 - 05 W. 225.0 feet to an iron thence S. 85 - 42 W. 100.0 feet to an iron the last described line being along the south side of a proposed fifty foot roadway thence S. 4 - 05 E. 225.0 feet to the place of beginning said tract containing 0.52 of one acre.

cc
Logan County Engineer.

on Plat

INDEXED ON MAP
2408 3D-3

Mason Survey Lake Township 0.50 Acre (N.E. Corner) Sept. 1958

The following described land in Lake Township, Logan County, Ohio and being in N.M.S. 3683

Beginning at an iron in the center of County Road Number 183 at the N.E. corner of James S. Mason's present eleven acre tract and also being at the N.W. corner of Frank E. Beatty's 17.10 acre tract thence with the west line of said Beatty tract S. 5 - 42 E. 195.6 feet to an iron the last described line passing an iron at the south side of said road at 25.0 feet thence S. 85 - 42 W. 112.0 feet to an iron the last described line being along the north side of a proposed fifty foot roadway thence N. 5 - 42 W. 193.3 feet to an iron in the center of said road number 183 the last described line passing an iron at the south side of the road at 168.3 feet thence with the center of said road number 183 N. 84 - 42 E. 112.0 feet to the place of beginning said tract containing 0.50 of one acre.

cc ✓
Logan County Engineer

See Drawer R
No. 2482
on Plat

INDEXED ON MAP
2482 3D4

Mason Survey Lake Township 0.50 Acre (S.E. Corner) Sept. 1958

The following described land in Lake Township, Logan County, Ohio and being in V.M.S. 3683

Beginning at an iron at the S.E. corner of James S. Mason's present eleven acre tract and at an interior corner of Frank E. Beatty's 17.10 acre tract thence with the north side of said Beatty tract S. 85 - 42 W. 96.8 feet to an iron thence N. 5 - 42 W. 225.0 feet to an iron thence N. 85 - 42 E. 96.8 feet to an iron in the west line of said Beatty tract the last described line being along the south side of a proposed fifty foot right of way thence with the west side of said Beatty tract S. 5 - 42 E. 225.0 feet to the place of beginning. said tract containing 0.50 of one acre.

cc
Logan County Engineer

INDEXED ON MAP
2488 3D-5

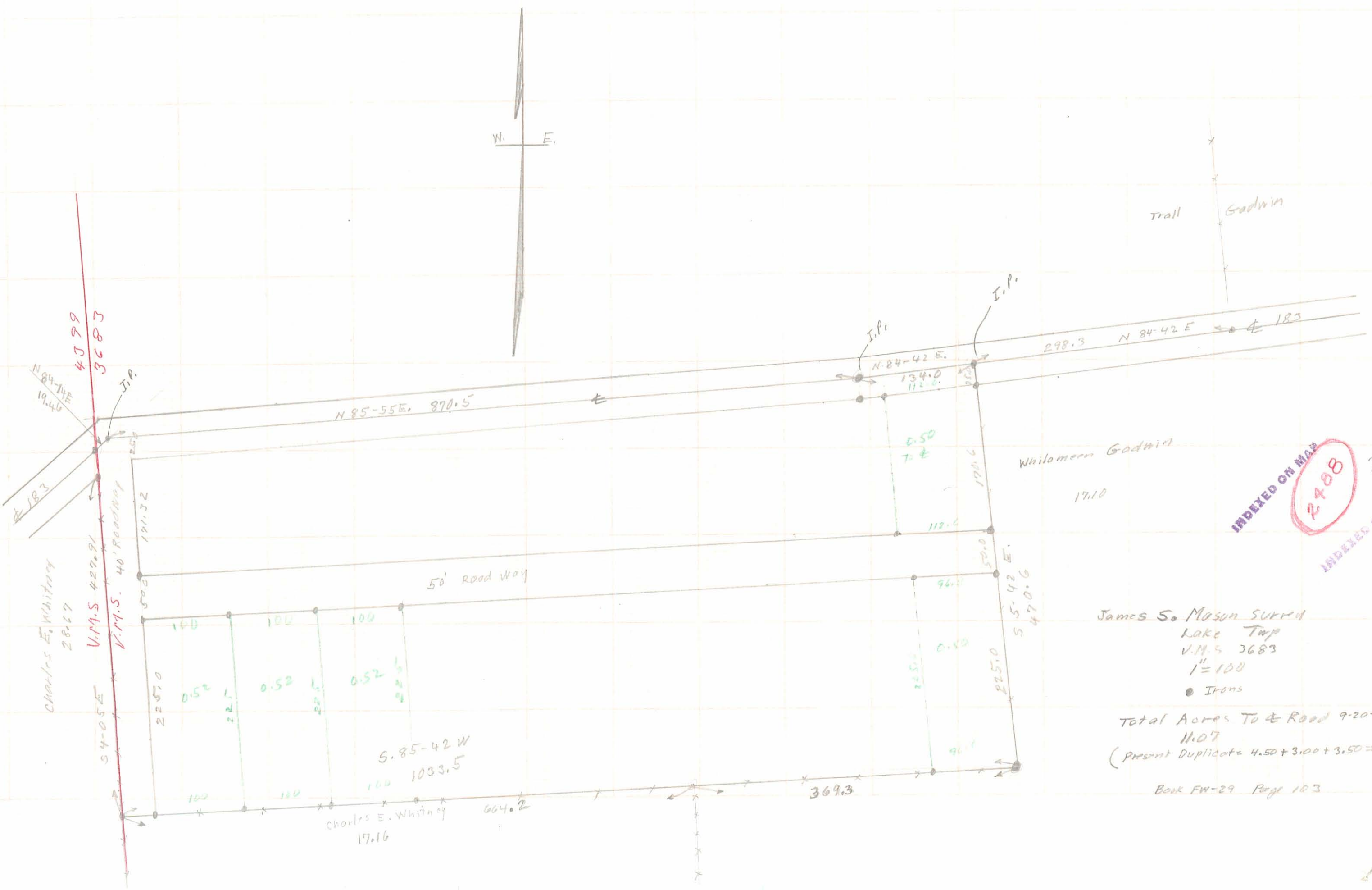

Trail
Godwin

INDEXED ON MAP
 2708
 3P
 INDEXED ON MAP

James S. Mason Survey
 Lake Twp
 V.M.S. 3683
 1" = 100
 ● Irons
 Total Acres To & Road 9-20-58 New survey
 11.07
 (Present Duplicate = 4.50 + 3.00 + 3.50 = 11.00)
 Book FW-29 Page 103