

JAMES D. ASKREN

To

THE BELLEFONTAINE DEVELOPMENT CO.

The following described Real Estate situated in the County of Logan, State of Ohio, and in the City of Bellefontaine, and being that part of Lot No. 29 as the same is known and designated on the recorded plat of said city, as follows: Commencing at an iron pin in the south side of said Lot #29 and the north line of Auburn Avenue said iron pin being 120 feet west from the southeast corner of said lot; thence west with the south line of said Lot and the north line of Auburn Avenue 20.0 feet; thence north parallel with the east end of said lot 55.0 feet to a point in the north lot line; thence east with the north lot line 57.0 feet to an iron pin; thence south 1.0 foot to an iron pin; thence west 37.0 feet to a chiseled cross on a concrete apron; thence south 54.0 feet to the place of beginning.

2531

1D-1

BELLEFONTAINE DEVELOPMENT CO.

to

MOOSE LODGE

The following described Real Estate situated in the County of Logan, State of Ohio, and in the City of Bellefontaine, and being 83.0 feet off of the east end of Lot No. 30 as the same is known and designated on the recorded plat of said city.

Reserving however the right-of-way of 6.0 feet along the north side of the above described portion of said lot which in conjunction with 6.0 feet off the south side of Lot No. 31 provides a 12 foot drive for the use of the owners of both lots.

2531

1D-2

SURVEY FOR THE BELLEFONTAINE DEVELOPMENT COMPANY, BELLEFONTAINE, OHIO

INDEXED ON MAP
2531 IP
INDEXED ON MAP

PART OF LOTS 29 & 30

FEBRUARY 12, 1949

SCALE, 1" = 20'

E. K. CORE, SURVEYOR

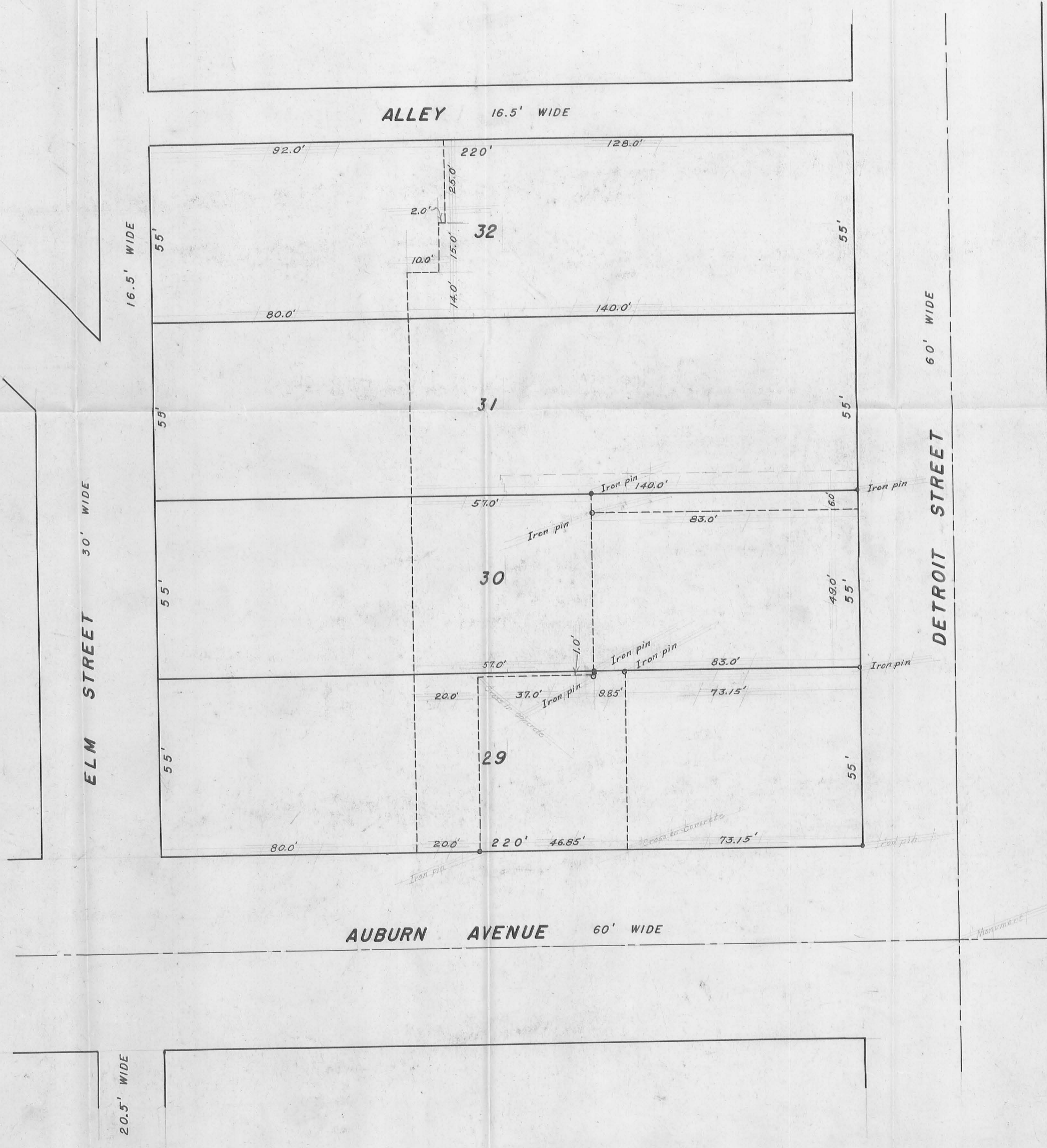

DAN L. DODSON
 REG. SURVEYOR 4270
 BELLEFONTAINE, O

6.25'
 10.25'

NAI L SET

16 1/2' ALLEY

257.80

54.89

54.89

54.89

54.89

80.00

80'

80'

80'

80'

54.92

54.92

54.92

54.92

260.25'

16 1/2' ALLEY

32

31

30

29

139.98

139.97

139.96

139.95

26'

28.98

54.98

54.98

54.98

54.98

54.98

NAI L SET

258.16

DETROIT STREET 60'

90°09.8'

80.00'

NAI L SET

260.21'

89°50.1'

MON.

Copper in
 LEAD 2.0' W
 OF E.
 16.25'
 NAI L SET

AUBURN AVE 60'

SURVEY OF
 LOTS 29 TO 32
 FOR

THE BELLEFONTAINE DEVELOPMENT Co.
 BELLEFONTAINE, OHIO
 NOVEMBER 15, 1975
 SCALE 1" = 50'

INDEXED ON MAP
 25.31 ZP



BELLEFONTAINE DEVELOPMENT Co
LOTS 29-30-31-32

BELLEFONTAINE

- A = City Mon. Stone Found
- B = " " " " "
- C = Copper in lead found 2.00' w. of E of alley
- D = Copper in lead found E of Alley
- E = Lpd P-K nail set 2.00' w. of D

INDEXED ON MAP
2531

Dodson
Artis

OCT. 11/1973
590 24

