

Esplin - Peters Survey Bellefontaine Lot # 296I April 1960

The following described being in the City of Bellefontaine, Lake Township, Logan County Ohio and being off of the north side of Lot Number 296I.

Beginning at an iron in the east side of Park Road at the S.W. corner of Lot Number 2457 which is also the N.W. corner of Lot Number 296I.

Thence with the line between Lot Number 2457 and Lot Number 296I N. 63 - 39 E. 117.90 feet to an iron in the west side of Lot Number 2962.

Thence with the west side of Lot Number 2962 S. 5 - 45 W. 22.00 feet to an iron.

Thence N. 84 - 15 W. 18.00 feet to an iron.

Thence S. 30 - 45 W. 15.00 feet to an iron.

Thence S. 73 - 17 W. 81.50 feet to an iron in the east side of Park Road.

Thence with the east side of Park Road N. 5 - 45 E. 4.00 feet to the place of beginning.

cc
Logan County Engineer.

corrected

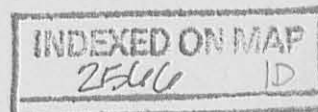

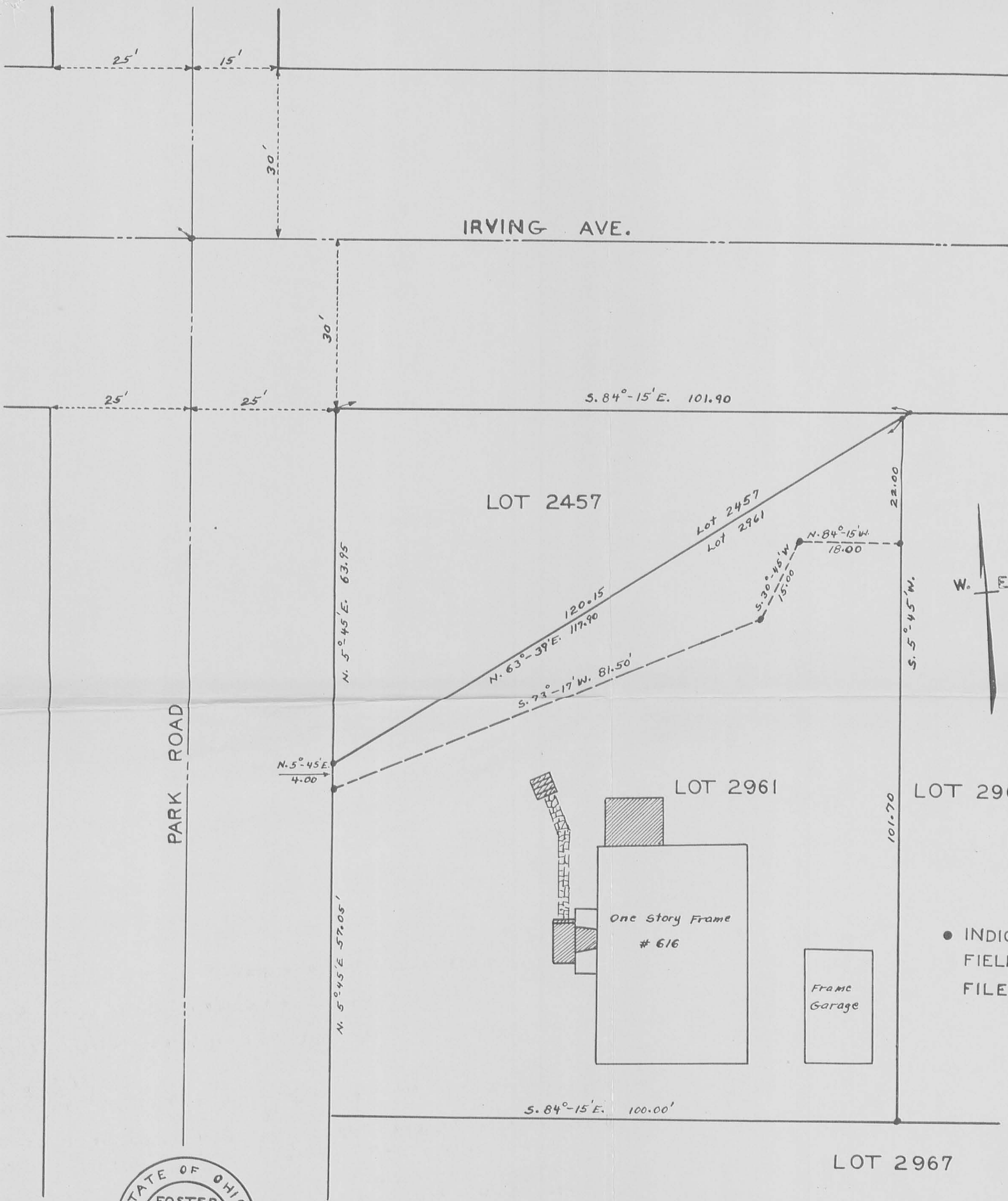

ESPLIN - PETERS SURVEY
BELLEFONTAINE OHIO
LOT 2961

APRIL 1960

1" = 15'



INDEXED ON MAP

2566 1P

INDEXED ON MAP