

Silverstein Survey Bellefontaine Ohio April 1962 0.77 acre

The following described land in Bellefontaine, Ohio, Lake Township, Logan County, and being in Section 33 Town 4 Range 14.

Beginning at an iron in the center of Ingalls Street and in the center of Carlisle Street. Thence with the center of Carlisle Street ( and the center of Carlisle Street produced ) S. 40 - 01 W. 250.60 feet to an iron at the west side of Carlisle Street. Said iron being the most northerly point of the Bellefontaine Enterprises Inc. present 3.88 acre tract. The last described line passing an iron at an angle in Carlisle Street at 199.50 feet. Thence with the west side of Bellefontaine Enterprises Inc. present 3.88 acre tract and the east side of The Broeman Madison Co. present 7.83 acre tract again S. 40 - 01 W. 126.00 feet to an iron said iron being the beginning point of this survey.

Thence again with the east line of The Broeman Madison Co, and the west line of Bellefontaine Enterprises again S, 40 - 01 W. 416.70 feet to an iron in the east line of the C.C.C. & St. L. Rail Road.

Thence with the east line of said C.C.C. & St.L. Rail Road N. 1 - 34 E. 270.50 feet to an iron.

Thence S. 88 - 26 E. 50.00 feet to an iron.

Thence N. 76 - 24 E. 216.25 feet to the place of beginning.

The above described contains 0.77 of one acre and being off of the south part of The Broeman Madison Co. present 7.83 acre tract.

cc  
Logan County Engineer



2740 ID-1  
INDEXED ON MAP

Capital Bank  
5/10/62  
D.C.S.

Silverstein Survey Bellefontaine Ohio April 1962 0.07 Acre

The following described land in Bellefontaine, Lake Township, Logan County, Ohio and being in Section 33 Town 4 Range 14

Beginning at an iron in the center of Ingalls Street and the center of Carlisle Street. Thence with the center of ~~Ingalls Street~~ Carlisle Street ( and the center line of Carlisle Street produced ) S. 40 - 01 W. 250.60 feet to an iron at the west side of Carlisle Street for the beginning point of this survey. The last described line passing an iron at an an angle in said Carlisle Street at 199.50 feet. Said beginning point being the most northerly ~~point~~ corner of Bellefontaine Enterprises Inc. present 3.88 acre tract and in the N.E. side of The Broeman Madison Co. present 7.83 acre tract.

Thence with the west side of Carlisle Street S. 4 - 31 W. 78.00 feet to an iron.

Thence S. 76 - 24 W. 77.80 feet to an iron in the west side of Bellefontaine Enterprises Inc. present 3.88 acre tract and the east side of The Broeman Madison Co. present 7.83 acre tract. Thence with the line between Bellefontaine Enterprises Inc. and The Broeman Madison Co. ~~tracts~~ present tracts N. 40 - 01 E. 126.00 feet to the place of beginning.

The above described contains 0.07 of one acre and is off of the northerly part of the Bellefontaine Enterprises Inc. present 3.88 acres tract.

cc  
Logan County Engineer



2.740 1D-2

ON FILE BOOK  
21-1-2  
D. 2-2

SILVERSTEIN SURVEY  
 BELLEFONTAINE, OHIO  
 SEC. 33-T.4-R.14  
 APRIL 1962  
 SURVEYED BY F. F. WRIGHT  
 SCALE 1"=100'

THE BROEMAN MADISON CO.  
 7.06 AC.

BELLEFONTAINE  
 ENTERPRISES, INC.  
 3.81 AC.

C.C.C. & ST. L. RR

R/W LINE  
 CORR. LINE

N. 1°34' E.  
 270.50'

S. 88°26' E.  
 50.0'

N. 76°24' E.  
 216.25'

0.77 AC.

A 16.70'  
 S. 40°01' W.

126.0'

0.07 AC.

77.80'

3.4°31' W.

CARLISLE STREET - 60'

IRON AVE.  
 60'

S. 40°01' W.  
 INGALLS AVE.

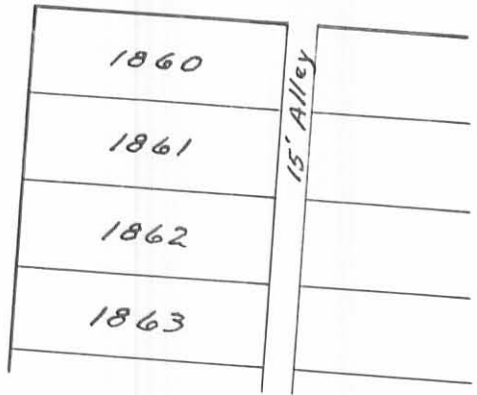

2740 IP

INDEXED ON MAP