

LEGEND
⊙ = 3/4" IRON PIPE FD

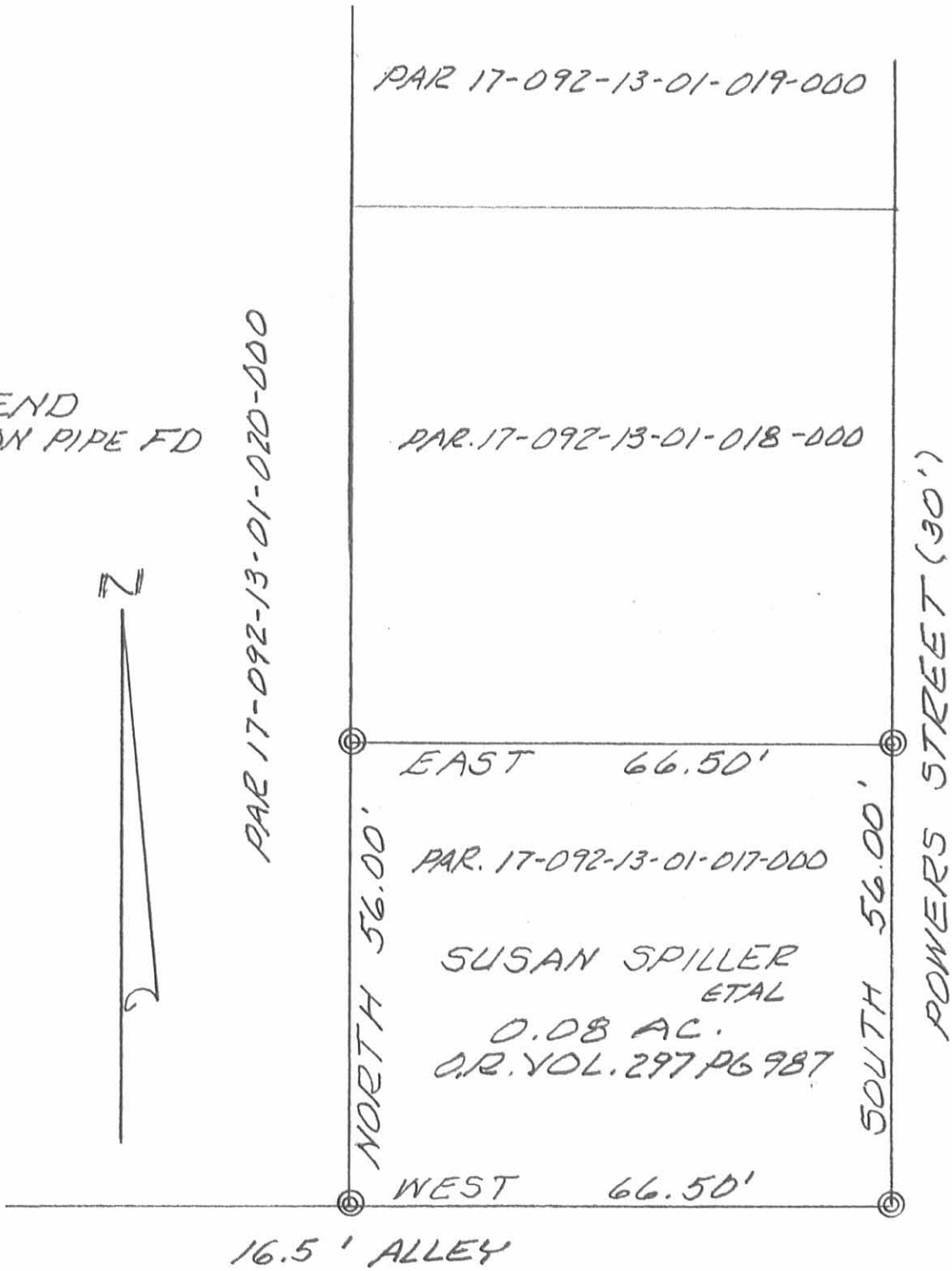

LOCATION OF CORNERS OF
SUSAN SPILLER 0.08 AC.
TRACT AT CORNER OF POWERS
AND A 16.5' ALLEY.

JUNE 8, 1998
SCALE: 1" = 20'

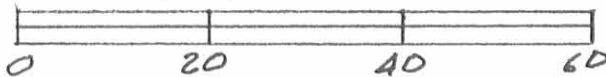

Leslie H. Geeslin
 LESLIE H. GEESLIN
 RUSHsylvania, OHIO
 PH 937-468-2793

INDEXED ON MAP
 2992 1P

Lautenbach Survey Powers Street (Middle Tract) Aug. 1950 0.10 Acre

The following described land in the City of Bellefontaine Lake Township,
Logan County Ohio and being in Section 34 Town 4 Range 14.

Beginning at an iron pipe at the South side of E. Chillicothe Ave and in the
West side of Powers Street thence with the West side of Powers Street South
98.0 feet to an iron pipe for the beginning ~~point~~ point of this survey
thence West and parellel to E. Chillicothe Ave. 66.5 feet to an iron pipe
in the East line of O.B.Wharf's 0.25 acre tract thence with the East line
of said Wharf tract South and parellel with Powers Street 65.0 feet to an
iron pipe thence East and parellel with E. Chillicoth Ave.. 66.5 feet to
an iron pipe at the West side of Powers Street thence with the West side of
Powers Street North 65.0 feet to the place of Beginning said tract
containing 0.10 of one acre.

cc

E.K.Core
County Engineer

2992

2D-1

INDEXED ON MAP

Lautenbach Survey Powers Street (North Tract) Aug. 1950 0.15 Acre

The following described land in the City of Bellefontaine, Lake Township Logan County Ohio and being in Section 34 Town 4 Range 14

Beginning at an iron pipe at the South side of E. Chillicothe Ave. and the West side of Powers Street thence with the South side of E. Chillicothe Ave. West 66.5 feet to an iron pipe the the N.E. corner of O.B. Wharf 0.25 acre tract thence with the East side of said Wharf tract South and parellel to Powers Street 98.0 feet to an iron pipe thence East and parellel with E. Chillicothe Ave. 66.5 feet to an iron pipe in the West side of Powers Street thence with the West side of Powers Street North 98.0 feet to the place of beginning said tract containing 0.15 of one acre.

cc
E.K. Core
County Engineer

2992

2D-2

INDEXED ON MAP

Return
Lautenbach Survey Powers Street (South Tract) Aug. 1950 0.08 Acre.

The following described land in the City of Bellefontaine, Lake Township Logan County Ohio and being in Section 34 Town 4 Range 14.

Beginning at an iron pipe in the West side of Powers Street and at the North side of the alley midway between E. Chillicothe Ave. and E. Auburn Ave. thence with the North side of said alley West 66.5 feet to an iron pipe at the S.E. corner of O.B. Wharf's 0.25 acre tract thence with the East side of said Wharf tract North 56.0 feet to an iron pipe thence East and parallel with the alley 66.5 feet to an iron pipe in the West side of Powers Street thence with the West side of Powers Street South 56.0 feet to the place of beginning said tract containing 0.08 of one acre.

cc

E.K. Core
County Engineer.

2992

2D-3