

Recorded in Plat Book No. 2.

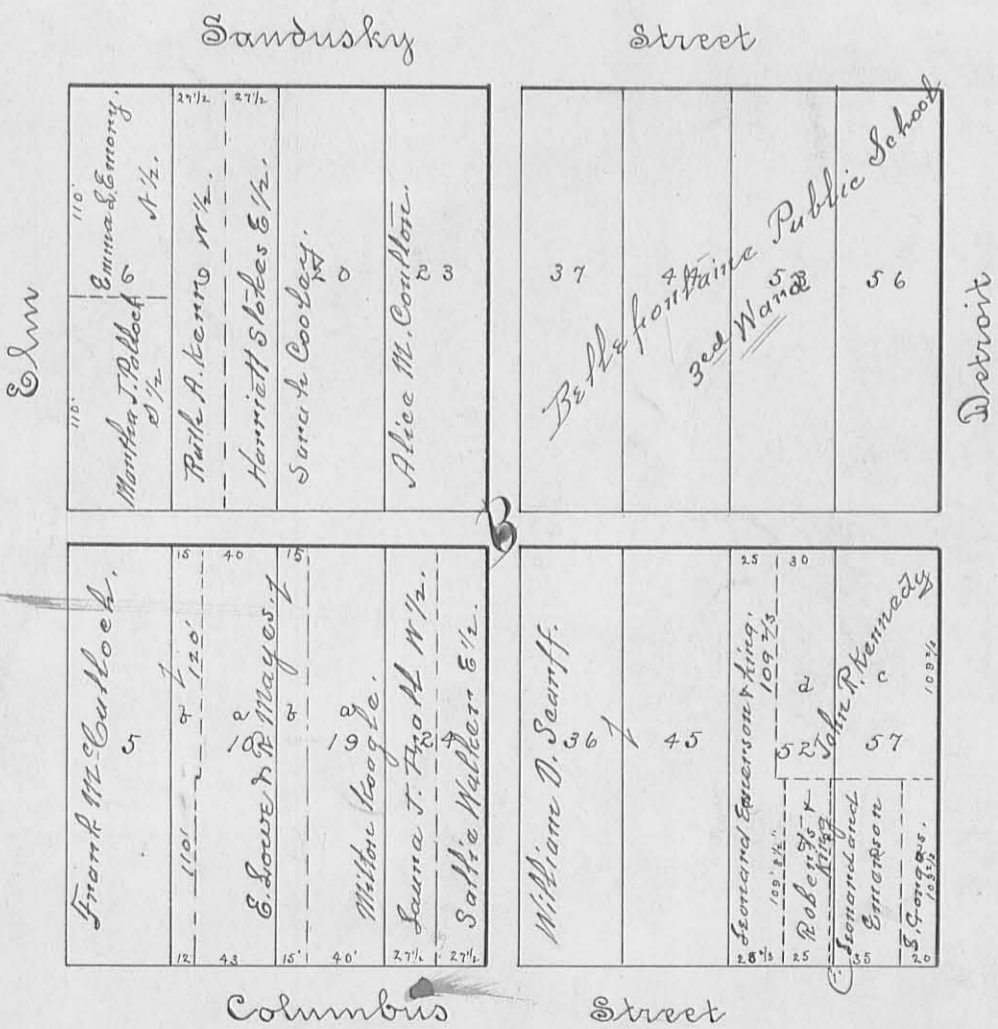
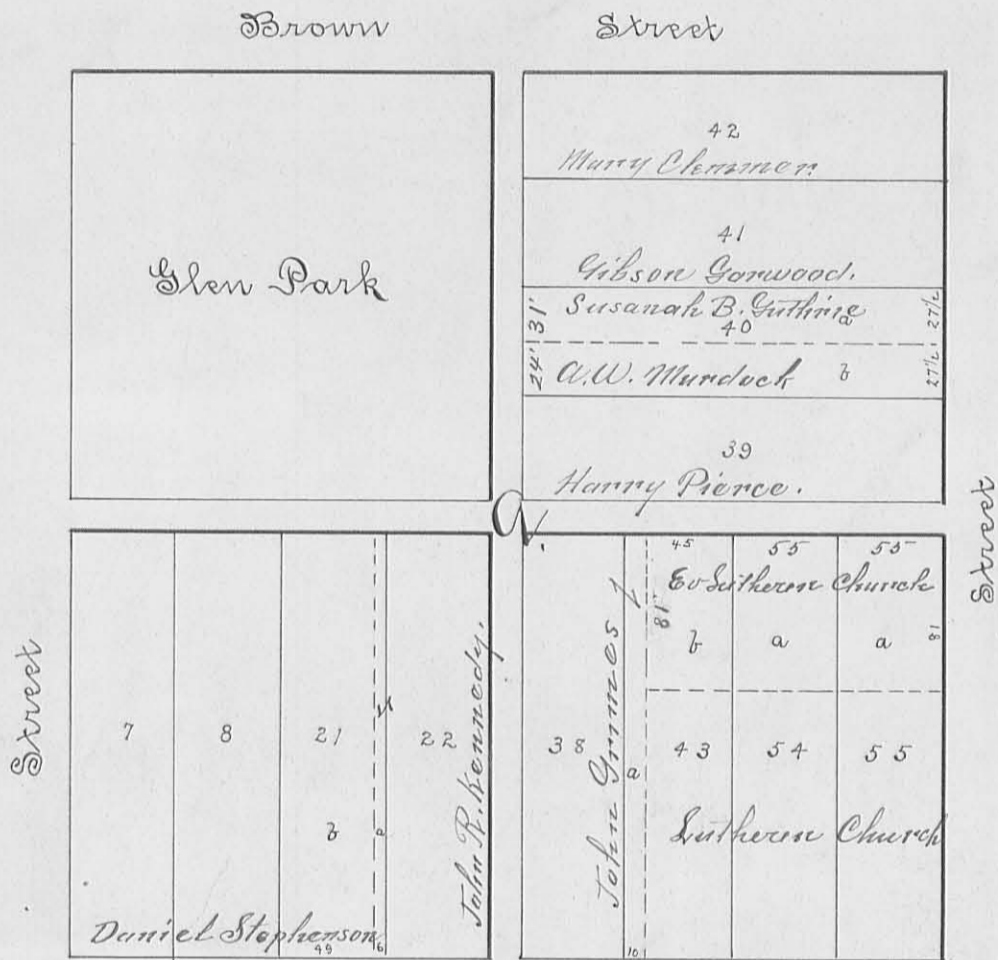

Brown

74 William Pool
73 J.M. & E.M. Hamilton
72 E.M. Hamilton
71 Geo H. & E.T. Short

Street

124 William R. Pool
123 William R. Pool
122 G.W. Emerson
121 G.W. Emerson

Street

110 James Lockhart	19	36'	73'	51'	27'	27'
110 Emma Lockhart	19	36'	73'	51'	27'	27'
70 James Lockhart	19	36'	73'	51'	27'	27'
75 Wm H. Neer	19	36'	73'	51'	27'	27'
86 Mary Herzberg	19	36'	73'	51'	27'	27'
88 Dora E. Heffner	19	36'	73'	51'	27'	27'
7 Appata Rosbuck	19	36'	73'	51'	27'	27'

120 Church Property
119 Rachel Powell
118 M.E. Chrygel Lock
117 Susan Miller

Street

Gandusky

Detroit

69 Susan A. Allen	76 D.J. Miller	85 Mary A. Shrift	88 Mary A. Shrift
----------------------	-------------------	----------------------	----------------------

Street

116 Jas M. Williamson
115 Myra E. Seward
114 James M. Williamson
Maggie W. Ginn
113 Watson David

Street

Columbus

68 A. Perry	7 Sarah E. Adams	84 E.T. Shroy	84 J.M. Richardson	89 Caroline Hoffmann	89 Robt Coulter	89 John W. Wynn
----------------	---------------------	------------------	-----------------------	-------------------------	--------------------	--------------------

Street

112 Presbyterian Property
111 D. Watson
110 H. Allen
109 Geo Rausenberger
108 Wm Lawrence
107 D. Watson

		Columbus Street		Street																																																																																															
Street	<table border="1"> <tr> <td>36 3/4</td> <td>18 1/4</td> <td></td> <td>36 1/2</td> <td>1 1/4</td> <td></td> </tr> <tr> <td>67</td> <td>78</td> <td>83</td> <td>90</td> <td></td> <td></td> </tr> <tr> <td>Wm. H. Cratcher</td> <td>Mary P. Brannon</td> <td>Elizabeth Langmuir</td> <td>John F. Kennedy</td> <td>Riddle & Putnam</td> <td></td> </tr> <tr> <td>Coroline Huffman</td> <td></td> <td></td> <td></td> <td></td> <td></td> </tr> <tr> <td>Wm. H. Cratcher</td> <td></td> <td></td> <td></td> <td></td> <td></td> </tr> </table>	36 3/4	18 1/4		36 1/2	1 1/4		67	78	83	90			Wm. H. Cratcher	Mary P. Brannon	Elizabeth Langmuir	John F. Kennedy	Riddle & Putnam		Coroline Huffman						Wm. H. Cratcher						<table border="1"> <tr> <td>108</td> <td></td> <td></td> <td></td> <td></td> <td></td> </tr> <tr> <td>Riddle & Putnam</td> <td></td> <td></td> <td></td> <td></td> <td></td> </tr> <tr> <td>107</td> <td>b</td> <td></td> <td></td> <td></td> <td>37'</td> </tr> <tr> <td>Marquis & Seister</td> <td>a</td> <td></td> <td></td> <td></td> <td>18' 10"</td> </tr> <tr> <td>S. W. Goer</td> <td>a</td> <td></td> <td></td> <td></td> <td>18'</td> </tr> <tr> <td>106</td> <td>b</td> <td></td> <td></td> <td></td> <td>36'</td> </tr> <tr> <td>John D. Nevin</td> <td></td> <td></td> <td></td> <td></td> <td></td> </tr> <tr> <td>Emercy Loefhart</td> <td>b</td> <td></td> <td></td> <td></td> <td>27 1/2'</td> </tr> <tr> <td>105</td> <td></td> <td></td> <td></td> <td></td> <td>33'</td> </tr> <tr> <td>William Lawrence</td> <td>a</td> <td></td> <td></td> <td></td> <td></td> </tr> </table>	108						Riddle & Putnam						107	b				37'	Marquis & Seister	a				18' 10"	S. W. Goer	a				18'	106	b				36'	John D. Nevin						Emercy Loefhart	b				27 1/2'	105					33'	William Lawrence	a					Street						
	36 3/4	18 1/4		36 1/2	1 1/4																																																																																														
67	78	83	90																																																																																																
Wm. H. Cratcher	Mary P. Brannon	Elizabeth Langmuir	John F. Kennedy	Riddle & Putnam																																																																																															
Coroline Huffman																																																																																																			
Wm. H. Cratcher																																																																																																			
108																																																																																																			
Riddle & Putnam																																																																																																			
107	b				37'																																																																																														
Marquis & Seister	a				18' 10"																																																																																														
S. W. Goer	a				18'																																																																																														
106	b				36'																																																																																														
John D. Nevin																																																																																																			
Emercy Loefhart	b				27 1/2'																																																																																														
105					33'																																																																																														
William Lawrence	a																																																																																																		
Detroit	<table border="1"> <tr> <td>50</td> <td>45'</td> <td>10</td> <td></td> <td></td> <td></td> </tr> <tr> <td>Robert Kennedy</td> <td></td> <td></td> <td></td> <td></td> <td></td> </tr> <tr> <td>6</td> <td>79</td> <td>82</td> <td>91</td> <td></td> <td></td> </tr> <tr> <td>Robert Kennedy</td> <td></td> <td>Thomas S. Wright</td> <td>Josiah Stufflehorn</td> <td></td> <td></td> </tr> <tr> <td></td> <td></td> <td></td> <td></td> <td></td> <td></td> </tr> </table>	50	45'	10				Robert Kennedy						6	79	82	91			Robert Kennedy		Thomas S. Wright	Josiah Stufflehorn									<table border="1"> <tr> <td></td> <td></td> <td></td> <td></td> <td></td> <td></td> </tr> <tr> <td>N. K. Marquis</td> <td>a</td> <td></td> <td></td> <td></td> <td></td> </tr> <tr> <td>Jane Jordan</td> <td>104</td> <td>b</td> <td></td> <td></td> <td>20 1/2'</td> </tr> <tr> <td>Green and Mallase</td> <td>c</td> <td></td> <td></td> <td></td> <td>27 1/2'</td> </tr> <tr> <td>103</td> <td>b</td> <td></td> <td></td> <td></td> <td>22'</td> </tr> <tr> <td>Cowan Marquis & Hutchin</td> <td></td> <td></td> <td></td> <td></td> <td>5'</td> </tr> <tr> <td>J. M. Hyres</td> <td>c</td> <td></td> <td></td> <td></td> <td>18'</td> </tr> <tr> <td>Greene & H. & Co.</td> <td>b</td> <td></td> <td></td> <td></td> <td>18'</td> </tr> <tr> <td>Edward Canby</td> <td>a</td> <td></td> <td></td> <td></td> <td>14'</td> </tr> <tr> <td>101</td> <td></td> <td></td> <td></td> <td></td> <td>10'</td> </tr> <tr> <td>Robert Boyd</td> <td></td> <td>Julia Boyd Estate</td> <td></td> <td></td> <td>10'</td> </tr> </table>							N. K. Marquis	a					Jane Jordan	104	b			20 1/2'	Green and Mallase	c				27 1/2'	103	b				22'	Cowan Marquis & Hutchin					5'	J. M. Hyres	c				18'	Greene & H. & Co.	b				18'	Edward Canby	a				14'	101					10'	Robert Boyd		Julia Boyd Estate			10'	Main
50	45'	10																																																																																																	
Robert Kennedy																																																																																																			
6	79	82	91																																																																																																
Robert Kennedy		Thomas S. Wright	Josiah Stufflehorn																																																																																																
N. K. Marquis	a																																																																																																		
Jane Jordan	104	b			20 1/2'																																																																																														
Green and Mallase	c				27 1/2'																																																																																														
103	b				22'																																																																																														
Cowan Marquis & Hutchin					5'																																																																																														
J. M. Hyres	c				18'																																																																																														
Greene & H. & Co.	b				18'																																																																																														
Edward Canby	a				14'																																																																																														
101					10'																																																																																														
Robert Boyd		Julia Boyd Estate			10'																																																																																														
		Chillicothe Street		Street																																																																																															

C-46

3412 IP3

INDEXED ON MAP

Columbus

Street

D.S. and Sammie Brooks. 4	Ben Underwood. 11	Tas. C. Seareff heirs 18	James Seigster. 25
------------------------------	----------------------	-----------------------------	-----------------------

Lucinda M. Seigster. 35	A.W. Muddock. 46	51 7	45 10 58 Howensline & Hurston.
----------------------------	---------------------	---------	---

Street

James Worsters. 3	John A. Miller. 2 2 1	Catherine Canby. 17	John Canby. 26
----------------------	--------------------------------	------------------------	-------------------

Mary A. Emery 34	Deborah Hoese. 47	William H. Cretcher 50	Mary Shuter 59 12.5 32
---------------------	----------------------	---------------------------	---------------------------------

Street

Chillicothe

Street

2	32 S.P.S.M. Thompson 2 182	16	27 Smith Thompson.	Joseph Johnston.
---	-------------------------------------	----	-----------------------	------------------

33	John R. Emery. 7 1 1/2 6 1/2	48	49	60 Rebecca S. Michals.
----	---------------------------------------	----	----	---------------------------

Elm

Detroit

1	14	15	28
---	----	----	----

J. H. Royer 32	2 26
Lucinda Wright. 7	28
31 Rachel Humphrey.	
30 Robert Coulton.	
29 David Ekott.	

Auburn

Street