

Silverstein Survey Bellefontaine

4.58 Acres

1963

The following described land in the City of Bellefontaine, Lake Township, Logan County, Ohio and being in Section 33 Town 4 Range 14.

Beginning at the west side of Carlisle Ave. at the N.E. corner of W.D. Sheeley's 0.44 acre tract. Thence with the north side of said Sheeley 0.44 acre tract N. 86 - 28 W. 332.00 feet to the east right of way line of the C.C.C. & St. L. Rail Road.

Thence with the east right of way line of said Rail Road the following three courses and distances :-

N. 1 - 34 E. 251.00 feet.

N. 40 - 01 E. 51.50 feet.

N. 1 - 34 E. 270.50 feet to the S.W. corner of The Broeman - Madison Co. 7.06 acre tract,

Thence S. 88 - 26 E. 50.00 feet to an iron. The last described line being the south side of the Broeman - Madison Co. 7.06 acre tract.

Thence with the south side of said Broeman - Madison 7.06 acre tract N. 76 - 24 E. 294.05 feet to an iron at the west side of Carlisle Ave.,

Thence with the west ^{side} ~~side~~ of Carlisle Ave. S. 4 - 31 W. 658.90 feet to the place of beginning.

The above described tract contains 4.58 acres.

INDEXED ON MAP

3549
1D

cc
Logan County Engineer



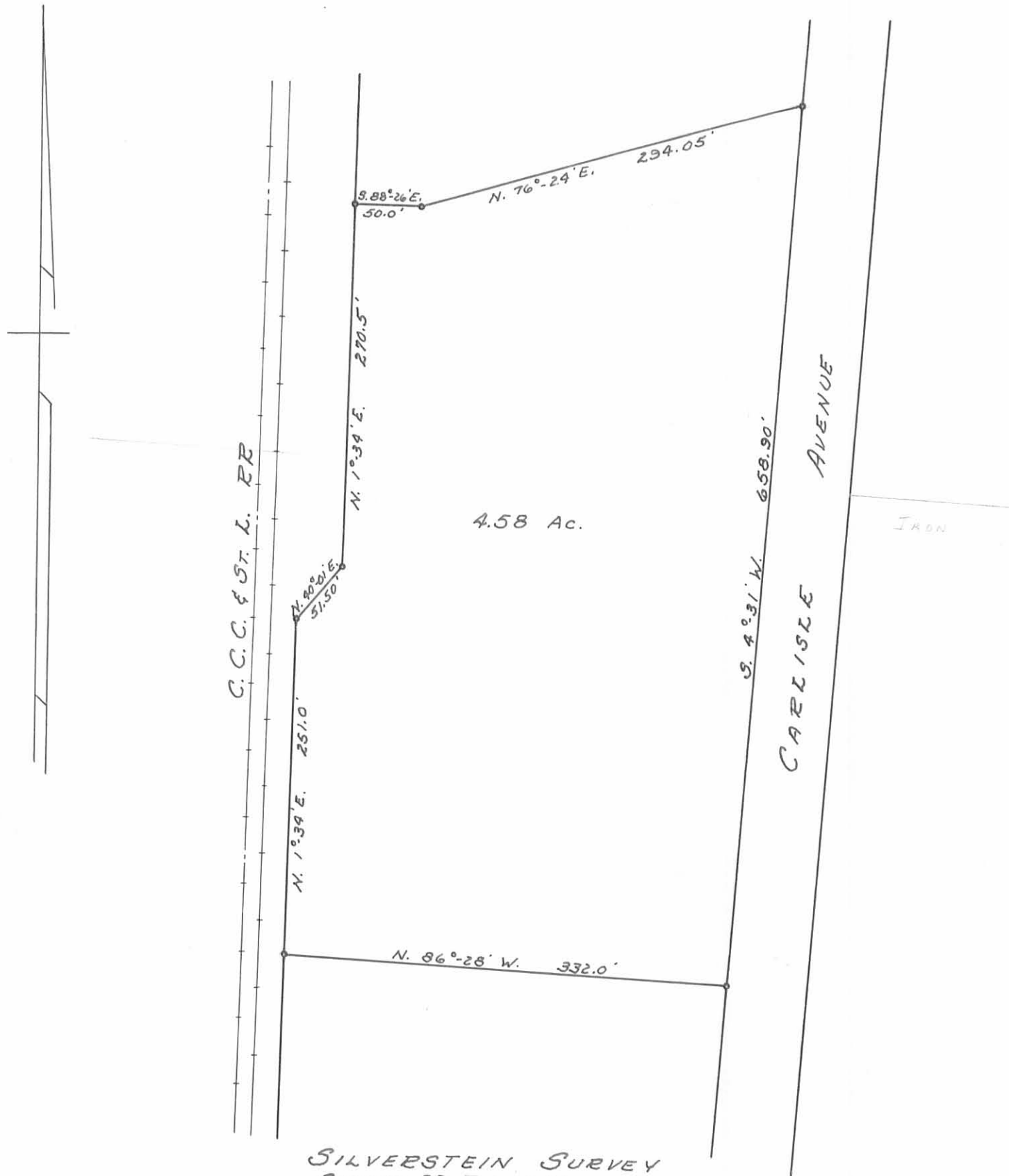

4.58 Ac.

C.C.C. & ST. L. RR

CARLISLE AVENUE

IRON

SILVERSTEIN SURVEY
 SECTION 33 TOWN 4 RANGE 14
 CITY OF BELLEFONTAINE
 LAKE TOWNSHIP
 LOGAN COUNTY, OHIO
 SURVEYED BY F.F. WRIGHT - 1963
 DRAWN BY DANIEL E. GILBERT - SEPT. 6, 1963
 SCALE: 1" = 100'

IP
 3549

INDEXED ON MAP