

WAGNER SURVEY - 917 EASTERN  
 V.M.S. 4478, LAKE TWP., LOGAN CO.  
 BELLEFONTAINE, OHIO

1" = 50'

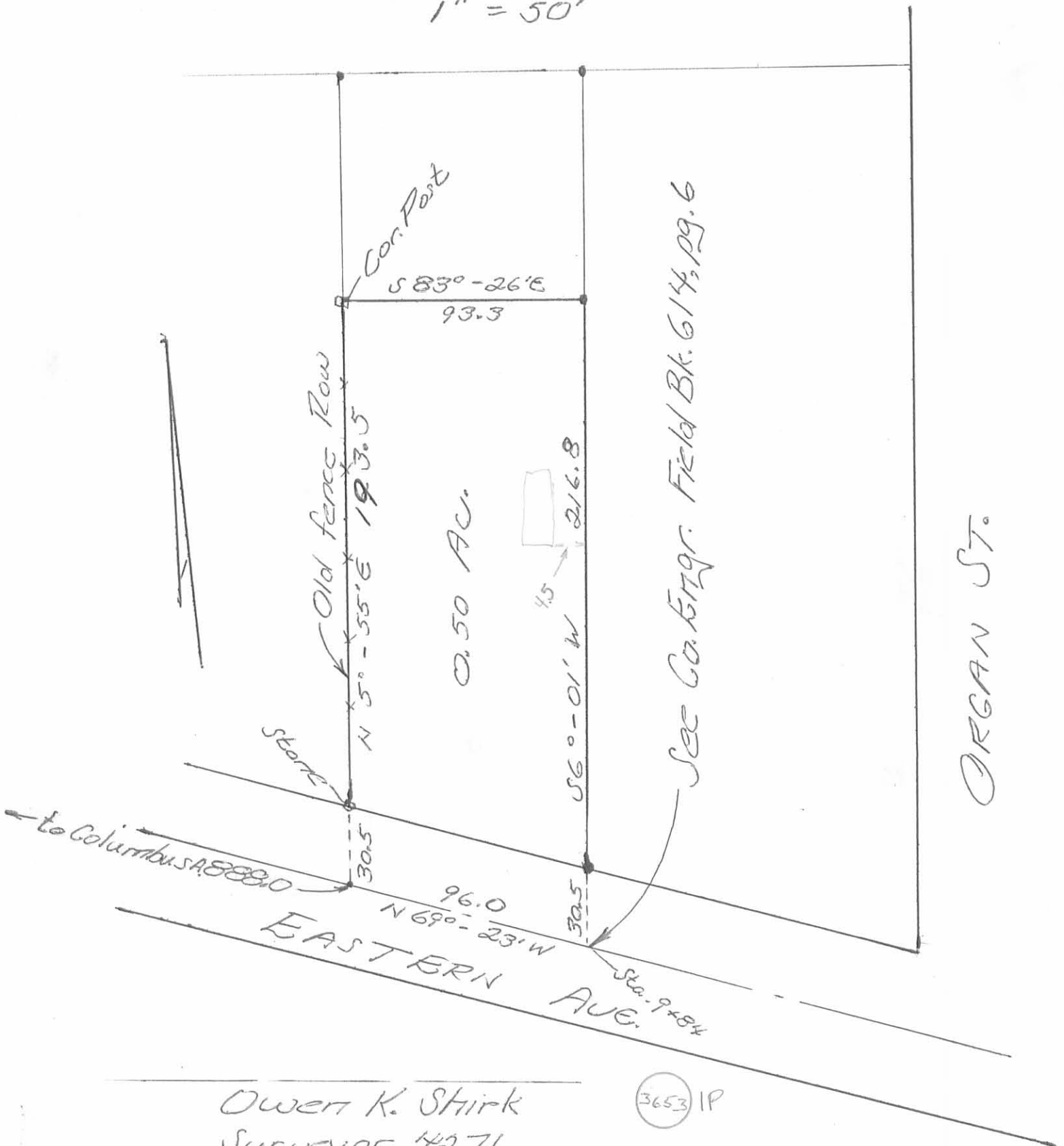

Owen K. Shirk  
 Surveyor 4271  
 4-27-74

(3653) 1P

INDEXED ON MAP

LOT 3624

LOT 3888

S. 85° 25' E

3/4" Pipe  
FOUND

93.39

D. E. VOSS  
0.18 AC.

85.30

85.30

S. 85° 25' E.

93.39

178.98

5/8"  $\phi$  BAR  
FOUND  
0.10 W. OF LINE

K. M. ROGERS  
0.68 AC.

N. 4° 35' E

220.09'

0.50 AC.

246.35

S. 4° 35' W.



N. 70° 41' W.

EASTERN AVE.

3.83

N. 69° 42' W.  
97.01'

5"  $\phi$  STONE  
FOUND  
STA. 9+84

2.12'

120.27'

5"  $\phi$  STONE  
FOUND  
STA. 11+04

WAGNER SURVEY

V.M.S. 4478

BELLEFONTAINE, OHIO

AUG. 1974

SCALE 1" = 50'

INDEXED ON MAP  
3653 2P

DAN L. DODSON

REG. SURVEYOR 4270

BELLEFONTAINE, OHIO

HENRY SURVEY  
V. M. S. 4478  
BELLEFONTAINE, OHIO  
September 10, 1963

The following described real estate situated in the City of Bellefontaine, Lake Township, Logan County, Ohio and being part of Virginia Military Survey 4478 and more particularly described as follows:

Beginning at an iron bar in the west line of Organ Street at the southeast corner of lot No. 3888; thence with the west line of said Organ Street S. 5°35' W. 368.15 feet to an iron pin in the center of Eastern Avenue; thence with the centerline of said Eastern Avenue, N. 69°31' W. 11.90 feet to a stone at Sta. 11+04 as shown in the Logan County Engineer's field book No. 614, page 6; thence continuing with said centerline N. 70°41' W. 120.20 feet to the southeast corner of H. G. Short & Co., Inc. 0.50 acre tract; thence with said Short's east line and the east line of K. M. Rogers' 0.63 acre tract, N. 5°58' E. 335.87 feet to an iron pipe the southwest corner of said lot 3888; thence with the south line of said lot, S. 84°44' E. 126.00 feet to the place of beginning.

Containing 1.02 acres more or less.

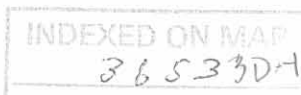

HENRY SURVEY  
V. M. S. 4478  
BELLEFONTAINE, OHIO  
September 10, 1963

TRACT 4

The following described real estate situated in the City of Bellefontaine, Lake Township, Logan County, Ohio and being part of Virginia Military Survey 4478 and more particularly described as follows:

Commencing at an iron bar in the west line of Organ Street at the southeast corner of lot No. 3888; thence with the west line of said Organ Street, S. 5°35' W. 220.00 feet to an iron bar, said iron bar being the beginning point of this description; thence continuing with the west line of Organ Street S. 5°35' W. 148.15 feet to an iron pin in the center of Eastern Avenue; thence with the centerline of said Eastern Avenue, N. 69°31' W. 11.90 feet to a stone at Sta. 11+04 as shown in the Logan County Engineer's field book No. 614, page 6; thence continuing with said centerline N. 70°41' W. 120.20 feet to the southeast corner of H. G. Short and Co., Inc. 0.50 acre tract; thence with said Short's east line N. 5°58' E. 125.11 feet to an iron bar; thence S. 80°35' E. 127.69 feet to the place of beginning.

Containing 0.39 of an acre more or less.

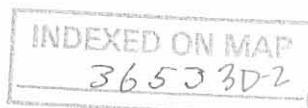

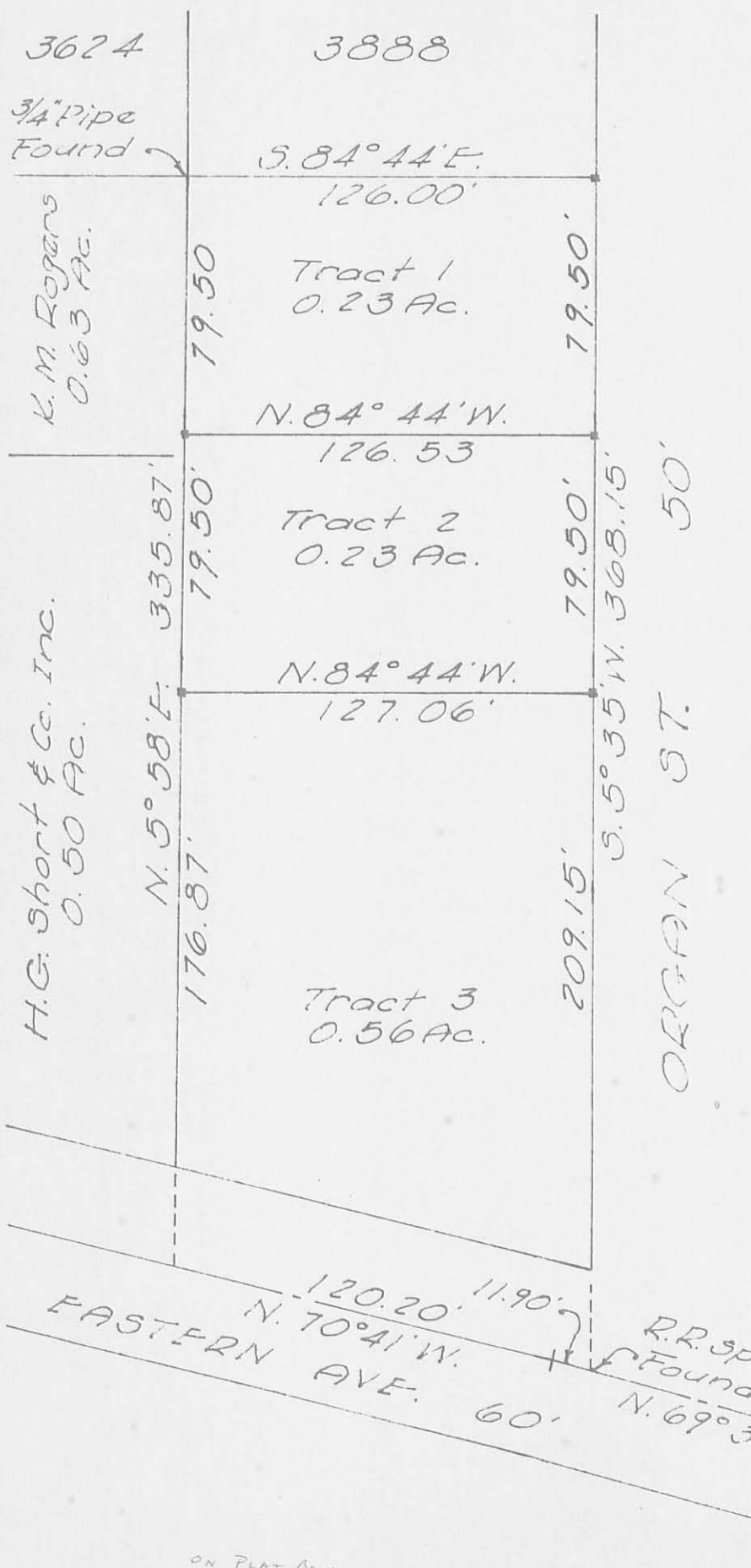

HENRY SURVEY  
 V.M.S. 4478  
 BELLEFONTAINE, OHIO  
 SEPT. 10, 1903  
 SCALE 1"=50'

REFERENCE:  
 Deed Vol. 238, pg. 414  
 Co. Eng. Bk. C, pg. 186  
 Co. Eng. F.B. 614, pg. 6.

■ = 1/2" # Bar Set.



Dan L. Dodson  
 Dan L. Dodson  
 Reg. Surveyor 4270  
 Bellefontaine, Ohio

ON PLAT Book  
 3-30-64  
 D.E.G.

INDEXED ON MAP  
 3653  
 40

1955

THE ORGAN DESCRIPTION

Being situated in Lake Township, Logan County, Ohio, and being a part of O.V.M.S. #1478; and being more particularly described as follows:

Beginning at an iron in C.H. # 10 known as Sta. 11 + 16 from the County Engineer's office for the starting point of this description; thence following C.H. #10 N 69° 31' W 11.9 feet to a point; thence N 5° 52' E 365.1 to a steel fence post; thence S 84° 40' E 9.7 feet to a hub; thence S 5° 35' W 368.2 feet to the place of beginning.

Containing 0.09 of an acre more or less.

3653 5D

INDEXED ON MAP