

Insley Survey
"Garage"

December 10, 1971

The following described real estate, situated in the City of Bellefontaine, Township of Lake, County of Logan, State of Ohio and being a part of Section 35, Town 4, Range 14, M. R. S. and being more particularly described as follows:

Beginning at an iron pipe, northwest corner to Thomas M. Insley's et al present 0.250 Acre tract and also being the southwest corner to Thomas M. Insley's et ux present 0.03 Acre tract and also being in the east line of a present 16.5 foot public alley, said iron pipe being south 95.0 feet from the northwest corner to Lot No. 2160 of Palmer's Addition to the City of Bellefontaine;

Thence with north line of Insley's present 0.250 Acre tract and the south line of Insley's present 0.03 Acre tract, East 50.0 feet to an iron bar, said iron bar being the southeast corner to Insley's present 0.03 Acre tract;

Thence South 24.0 feet to an iron bar;

Thence West 50.00 feet to an iron bar in the east line of said 16.5 foot alley, said iron bar being north 29.0 feet from an iron pipe at the southwest corner of said Insley's present 0.250 Acre tract;

Thence with the east line of said alley, North 24.00 feet to the place of beginning, containing 0.028 Acres, more or less.

The above described tract being surveyed out of the northwest corner of Thomas M. Insley's et al present 0.250 Acre tract.

I hereby certify that this is a true and accurate description of a survey made by me on December 4, 1971.



Daniel E. Gilbert
Daniel E. Gilbert, P.S.
Reg. Sur. No. 5402
1041 N. Main St.
Bellefontaine, Ohio 43311

4987 1D

INDEXED ON MAP

E. WILLIAMS AVE. - 60'

Z

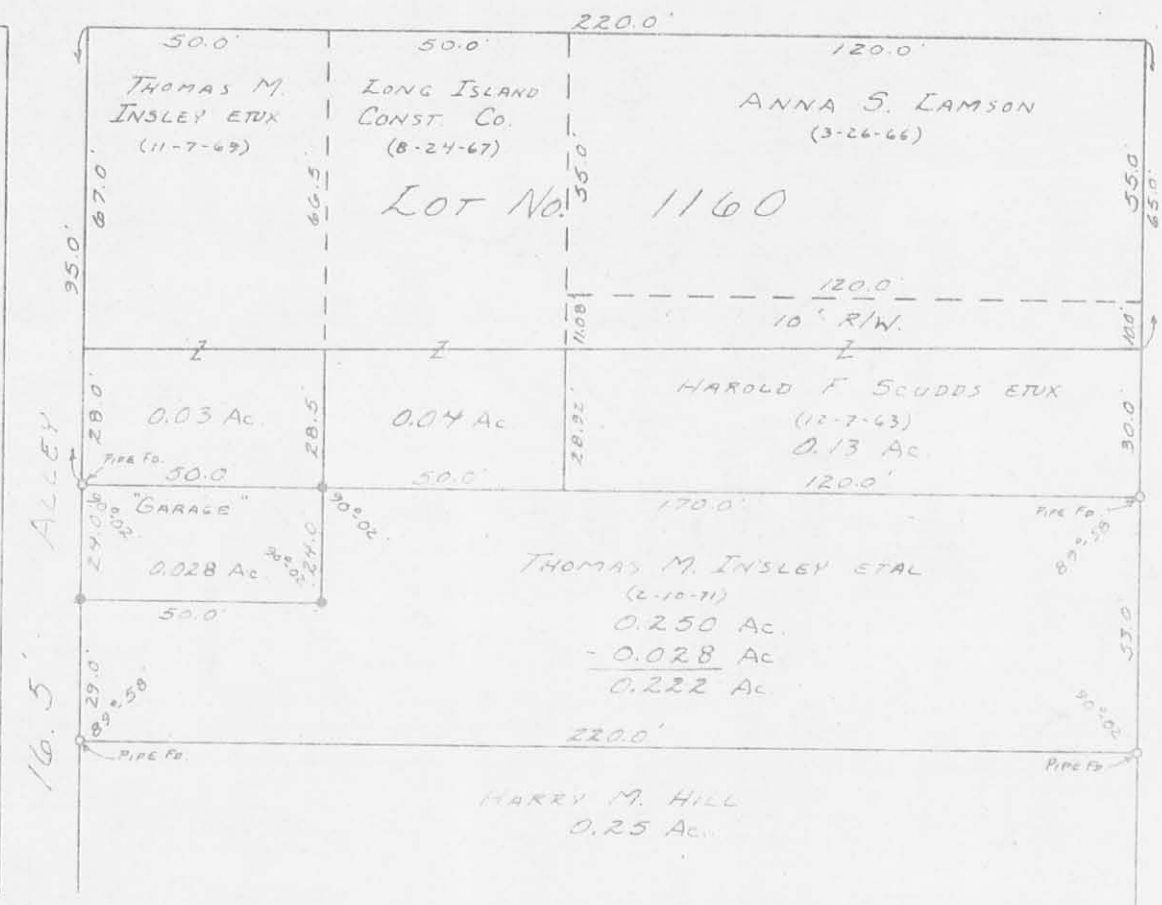

N MADRIVEIL ST. - 60.0'

INDEXED ON MAP

4987

SURVEYED AND PLATTED BY:
 DANIEL E. GILBERT, P.S.
 REG. SUR. NO. 5402
 1041 N. MAIN ST.
 BELLEFONTAINE, OHIO 43311



INSLEY SURVEY
 SEC. 35 T. 4 R. 14 M. E. S.
 CITY OF BELLEFONTAINE
 LAKE TOWNSHIP
 LOGAN COUNTY, OHIO
 DECEMBER 7, 1971

SCALE: 1" = 40'