

Scott to Scott description

Aug., 1973

Being situated in the City of Bellefontaine, Lake Township, Logan County, Ohio; and being a part of Section 35, Town 4, Range 14.

Being 50 feet off of the west side of Lots Number 396 and 397, and being 29 feet off of the entire north side of Lot Number 1775 as the same are known and designated on the recorded plot of said city; and being further described as follows:

Beginning at an iron at the northwest corner of City Lot 1775.

Thence with the west line of said Lot 1775 S 6°-00'W 29.0 feet to an iron.

Thence parallel to the north line of Lot 1775 S 84°-00'E 100.0 feet to an iron in the east line of said Lot 1775.

Thence with the east line of Lot 1775 N 6°-00'E 29.0 feet to an iron. Said iron is also the southeast corner of Lot 397.

Thence with the line between Lots 1775 and 397 N 84°-00'W 50.0 feet to an iron.

Thence parallel to the west line of Lots 397 and 396 N 6°-00' E 83.0 feet to an iron in the south right of way line of Sandusky Avenue.

Thence with the south right of way line of Sandusky Avenue 35 feet to a point.

Thence again with a right of way line S 60°-28'W 8.6 feet.

Thence again with a right of way line S 35°-45'W 16.1 feet.

~~83.0~~ <sup>64.0</sup> Thence with the west line of Lots 396 and 397 S 6°-00'W feet to the place of beginning.

---

Owen K. Shirk  
Surveyor 4271

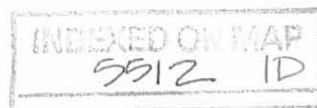

SCOTT to SCOTT SURVEY  
 A PART OF LOTS 396, 397, & 1775, BELLEFONTAINE  
 LAKE TOWNSHIP, LOGAN COUNTY, OHIO  
 SECTION 35, TOWN 4, RANGE 14; 1" = 20'

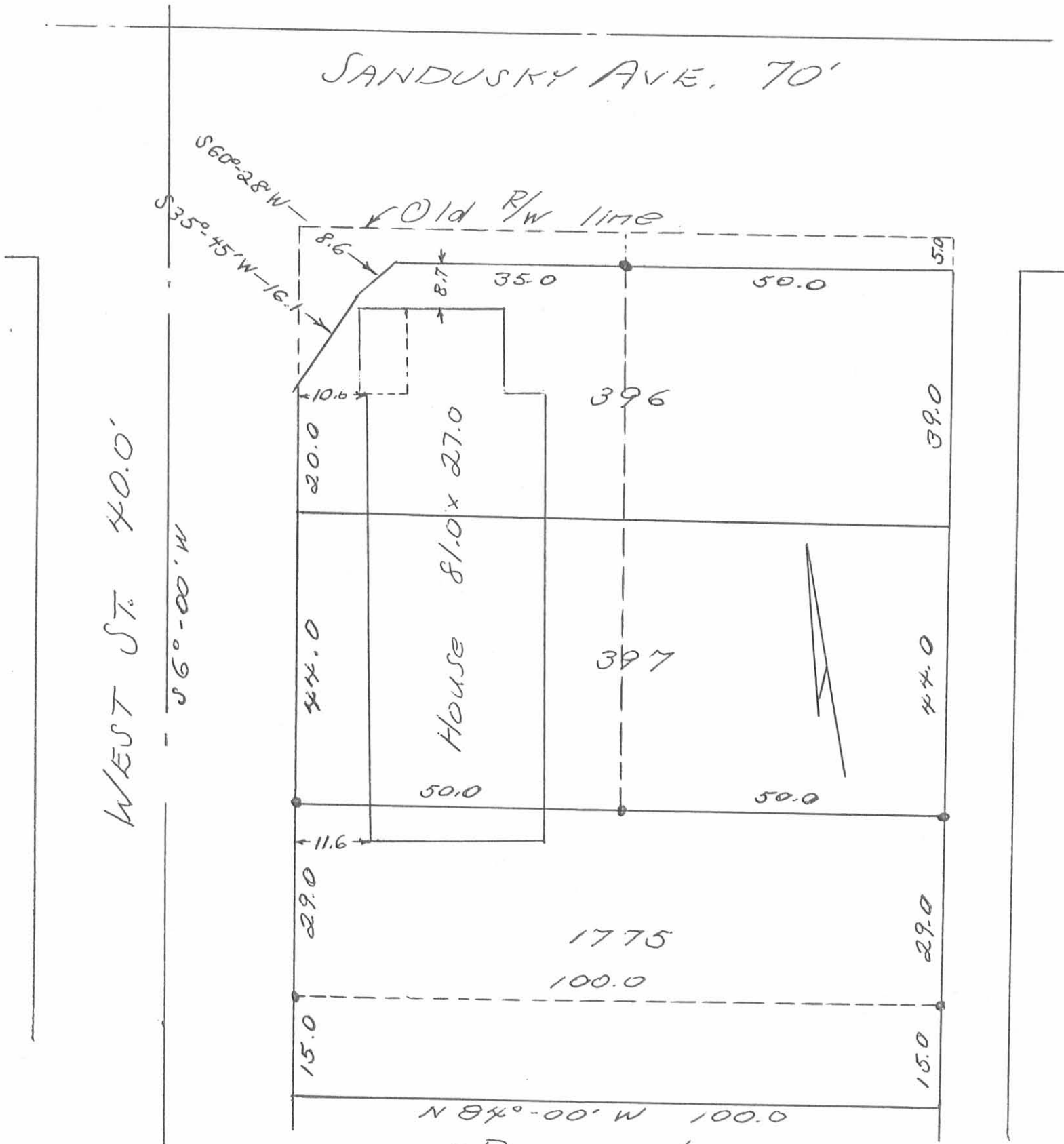

I hereby certify the above plat represents a true survey made by me on Aug. 18, 1973. Also there are no encroachments.

Owen K. Shirk  
 Surveyor 4271

5572 IP

INDEXED ON MAP