

CANTWELL AVE. 30'R/W

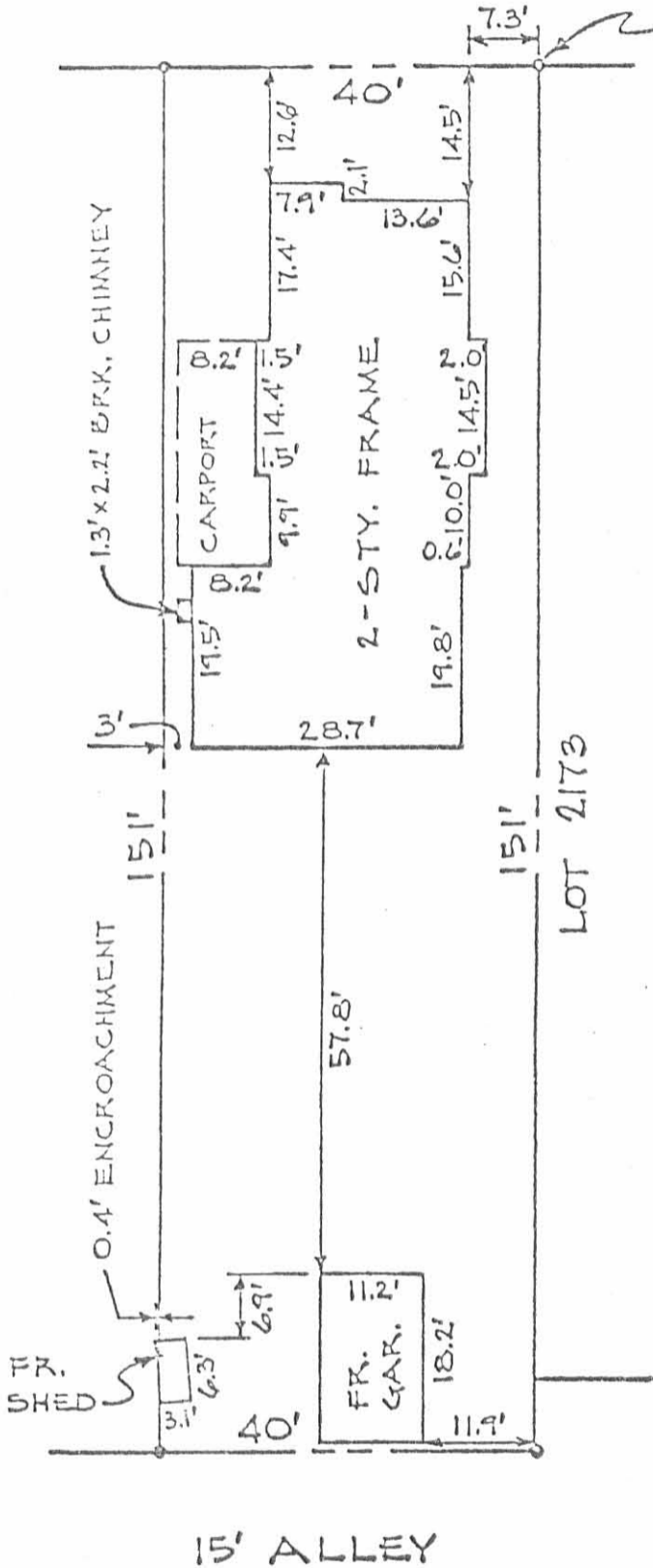

PLAT OF SURVEY  
Scale: 1" = 20'

128 Cantwell Avenue,  
a 40' x 151' parcel, in the  
City of Bellefontaine, Ohio;  
being referred to in the Records  
of Logan County, Ohio as part of  
the east end of Outlot No. 3,  
(Subdivision No. 122, McColloch's  
Outlots); and being adjacent to  
the west side of Lot 2173 in the  
Spring Valley Addition to said City.

I hereby certify this plat, made for  
mortgage loan purposes only, to be correct.

*J. R. Gardner*

15 January 1975

J. R. Gardner, P.E.  
Engineer & Surveyor

5728/P

INDEXED ON MAP



15' ALLEY

MLS-57-19