

East End of Lot 1588

July, 1974

Being situated in the City of Bellefontaine, Lake Township,
Logan County, Ohio; and being a part of Section 35, Town 4, Range 14;
and being the east part of Lot 1588 that is described as follows:

Beginning at the northeast corner of Lot 1588.

Thence with the east line of Lot 1588 South 40.0 feet to the
southeast corner of Lot 1588.

Thence with the south line of Lot 1588 West 108.8 feet to a iron.

Thence N $0^{\circ} - 42'W$ 40.0 feet to a iron in the north line of Lot
1588.

Thence with the north line of Lot 1588 East 109.3 feet to the
place of beginning.

Owen K. Shirk
Surveyor 4271

5740 1D-1

West End of Lot 1588
July, 1974

Being situated in the City of Bellefontaine, Lake Township,
Logan County, Ohio; and being a part of Section 35, Town 4, Range
14; and being the west part of Lot 1588 that is described as follows:

Beginning at the southwest corner of Lot 1588.

Thence with the west line of Lot 1588 $N00^{\circ} - 26'E$ 40.0 feet to
the northwest corner of Lot 1588.

Thence with the north line of Lot 1588 East 96.5 feet to a iron.

Thence $S 0^{\circ} - 42'E$ 40.0 feet to a iron in the south line of Lot
1588.

Thence with the south line of Lot 1588 West 97.4 feet to the
place of beginning.

Owen K. Shirk
Surveyor 4271

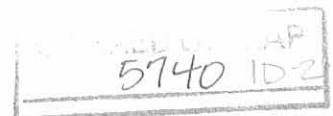

ZACHARIAH SURVEY - LOT 1588, BELLEFONTAINE
LAKE TOWNSHIP, LOGAN COUNTY, OHIO
SECTION 35, TOWIN 4, RANGE 14; 1"=30'

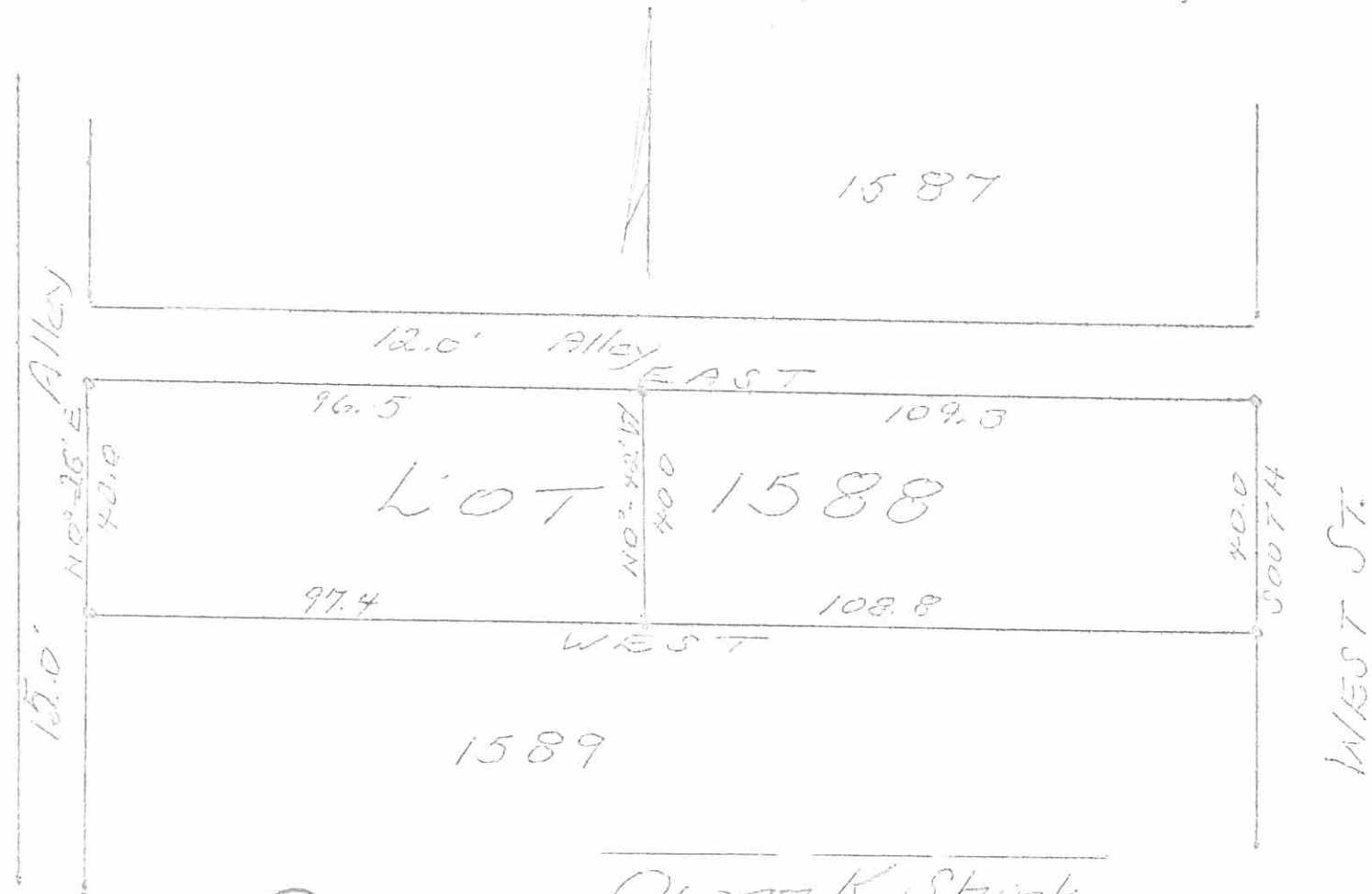

5740 1P

Owen K. Shirk
Surveyor 4271
July, 1974

INDEXED ON MAP

5-16-18

APPROVED

LEGEND:

- ⊙ 1 INCH IRON PIPE FOUND
- ⊕ 2 INCH IRON PIPE FOUND
- ⊗ RAILROAD SPIKE FOUND
- 5/8 INCH IRON ROD SET WITH PLASTIC I.D. CAP STAMPED "L-8533"

R/W = RIGHT-OF-WAY

C/L = CENTER-LINE

DEED & SURVEY REFERENCES:

O.R. 1298, PG. 796

GARFIELD PLACE ADDITION
PLAT CABINET A, SLIDE 28

SURVEY BY OWEN K. SHIRK, P.S. 4271,
ENTITLED "ZACHARIAH SURVEY", DATED
JULY, 1974.
LOGAN COUNTY MAP ROOM FILE 5740

SURVEY BY LESLIE H. GEESLIN, P.S. 5248,
DATED SEPTEMBER 23, 1992.

BASIS FOR BEARINGS:

THE BASIS FOR BEARINGS, SHOWN HEREON,
IS AN ASSUMED BEARING FOR THE NORTH
RIGHT-OF-WAY LINE OF GARFIELD AVENUE,
BEING N 55°18'38" W.

THIS SURVEY WAS PREPARED IN THE ABSENCE OF
A COMPLETE AND ACCURATE TITLE SEARCH AND
DOES NOT GUARANTEE TITLE.

2 WORKING DAYS



BEFORE YOU DIG

CALL TOLL FREE **800-362-2764**

OHIO UTILITIES PROTECTION SERVICE

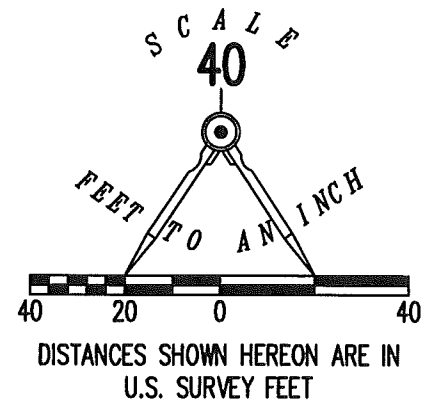
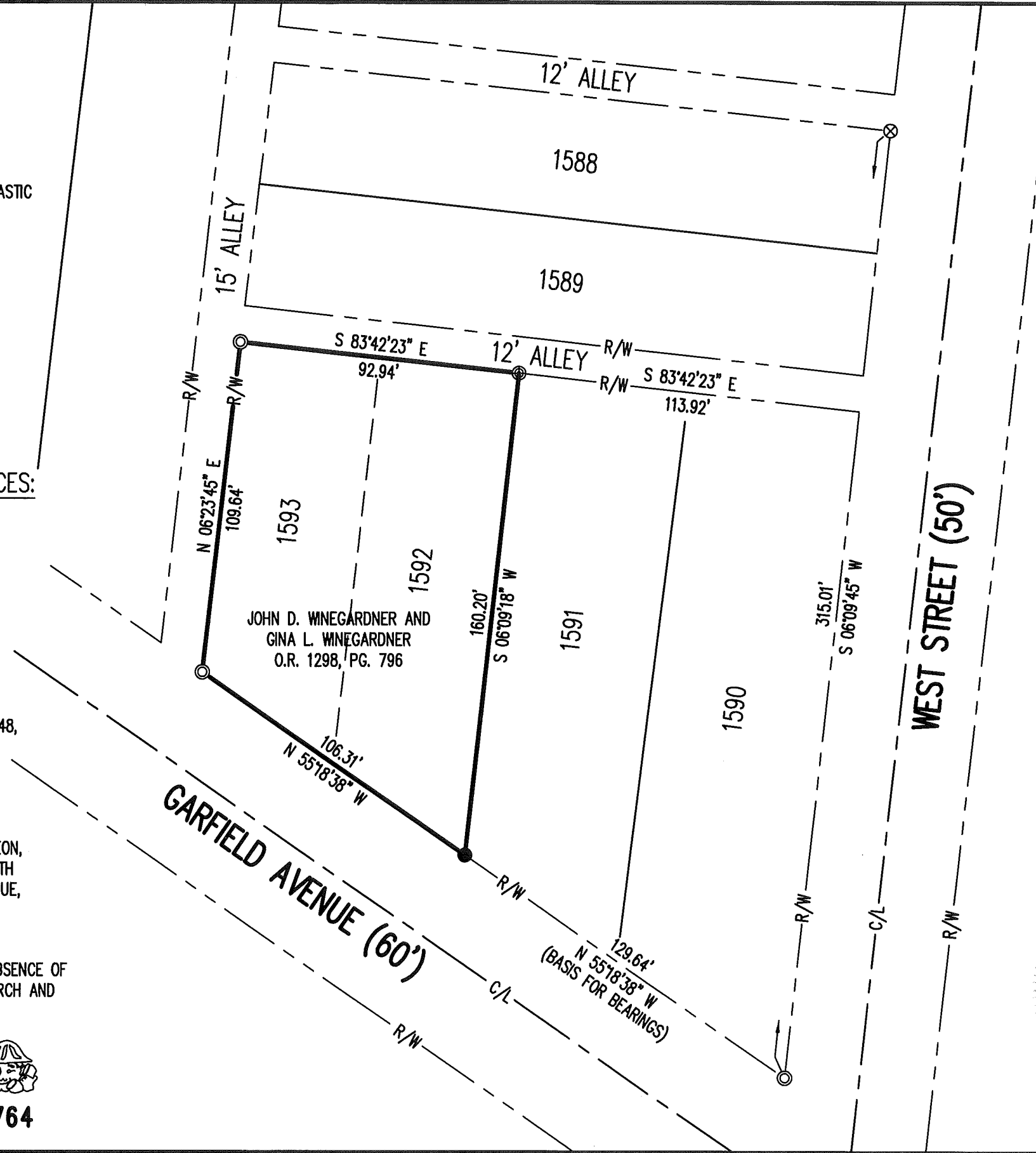

**RETRACEMENT SURVEY OF THE
JOHN D. WINEGARDNER AND
GINA L. WINEGARDNER
LOTS 1592 AND 1593
GARFIELD PLACE ADDITION
PLAT CABINET A, SLIDE 28
OFFICIAL RECORD 1298, PAGE 796
CITY OF BELLEFONTAINE
LAKE TOWNSHIP
LOGAN COUNTY, OHIO**

SURVEYED BY:

D. A. Neer
DANIEL A. NEER
PROFESSIONAL SURVEYOR NO. 8533
MAY 10, 2018

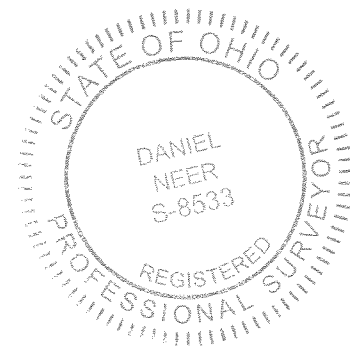

COPYRIGHT 2018 BY:
LEE SURVEYING & MAPPING CO.
117 North Madriver Street
BELLEFONTAINE, OHIO 43311
(937) 593-7335
WWW.LSMINC.US
surveys@lsminc.us

KSS D0518 63830518 L-6383-3

INDEXED ON MAP
5740