

Evans - Chiles Survey Description  
September, 1974

Being situated in the City of Bellefontaine and being in Lake Township, Logan County, Ohio; and being a part of Section 35, Town 4, Range 14.

Beginning at the northwest corner of Lot 5 of Isaac S. Gardener's Homestead Allotment as described in Volume 86, page 333 of the Logan County Recorder's office.

Thence with the south right of way line of Garfield Avenue N  $57^{\circ}$  -  $30'W$  12.0 feet to a iron. Said iron is the true place of beginning for this description.

Thence continuing with the north right of way line of Garfield Avenue N  $59^{\circ}$  -  $30'W$  42.71 feet to a iron.

Thence S  $32^{\circ}$  -  $33'W$  132.6 feet to a iron in the north right of way line of the C.C.C. and St. L. Railroad.

Thence with the north right of way line of the C.C.C. and St. L. Railroad S  $52^{\circ}$  -  $36'E$  40.3 feet to a iron.

Thence with the west line of a 12.0 feet right of way N  $33^{\circ}$  -  $36'E$  137.6 feet to the place of beginning.

Containing 0.13 of an acre more or less. This is carried as a 0.16 acre tract in the Auditor's office, but with all the exceptions carried on the previous deed in Volume 350, pages 695 and 696 there is only the 0.13 of an acre.

---

Owen K. Shirk  
Surveyor 4271

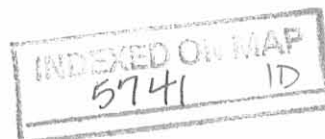

409 GARFIELD AVE., BELLEFONTAINE, OHIO  
 LAKE TWP., LOGAN CO.; SEC. 35, T.-4, R.-14  
 REFERENCE: DEED VOL. 350, PAGES 695 & 696  
 1" = 20'

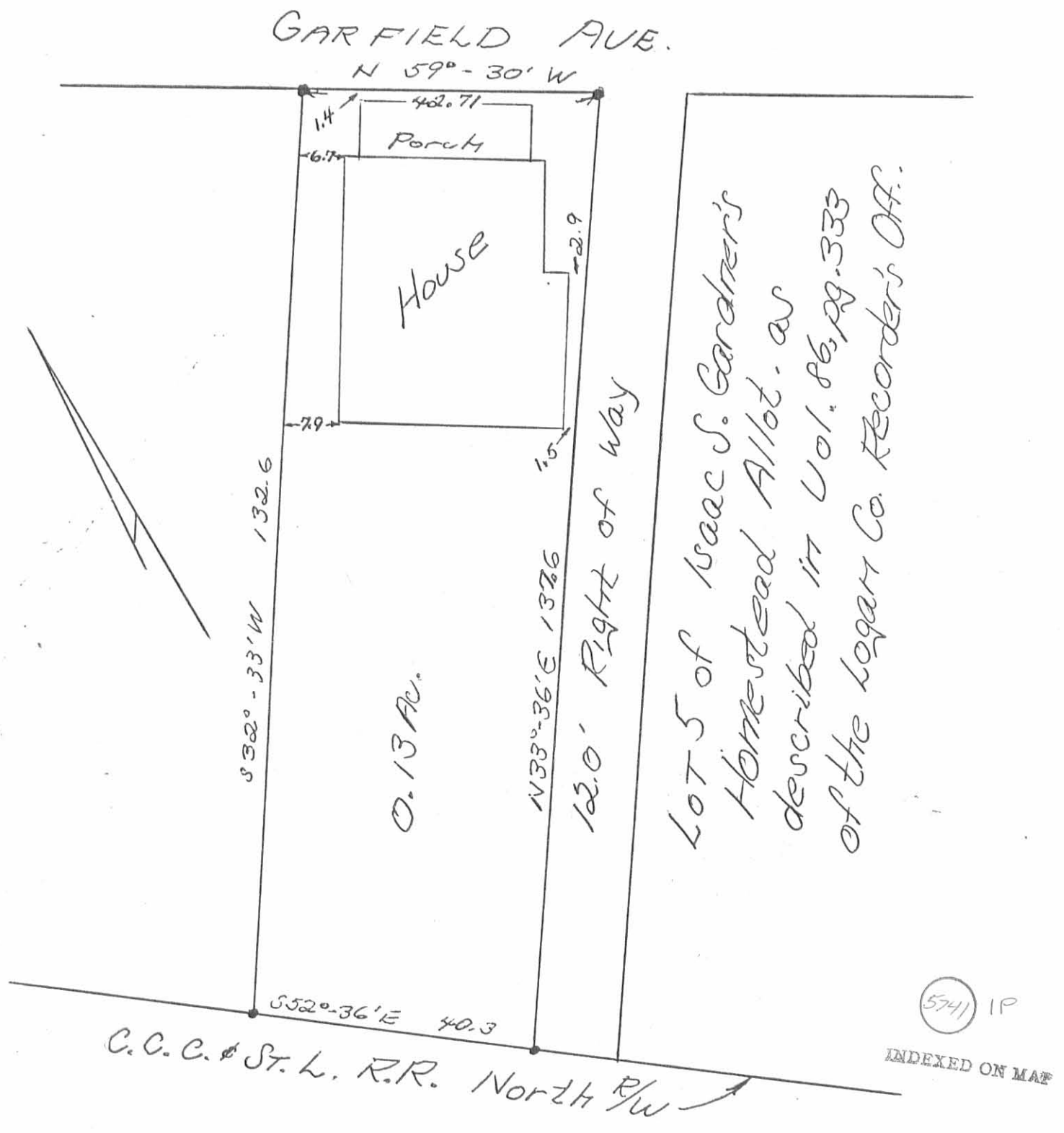

I hereby certify that this survey shows the house as located on the premises described, & that the house is entirely within the lot lines.

Owen K. Stirk  
 Surveyor 4271  
 Sept. 30, 1974