

City: Bellefontaine
 Township: Lake
 County: Logan
 State: Ohio
 Plat Name: Slicer's 2nd Addition
 Plat Lot: 955
 Plat Book: 1
 Page: 14

6152 1P

INDEXED ON MAP

I certify that this survey shows the house as located on the premises described; that the house is entirely within the lot lines and there are no encroachments upon the premises described, by the adjoining premises.

Owen K. Shirk
 Surveyor 4271

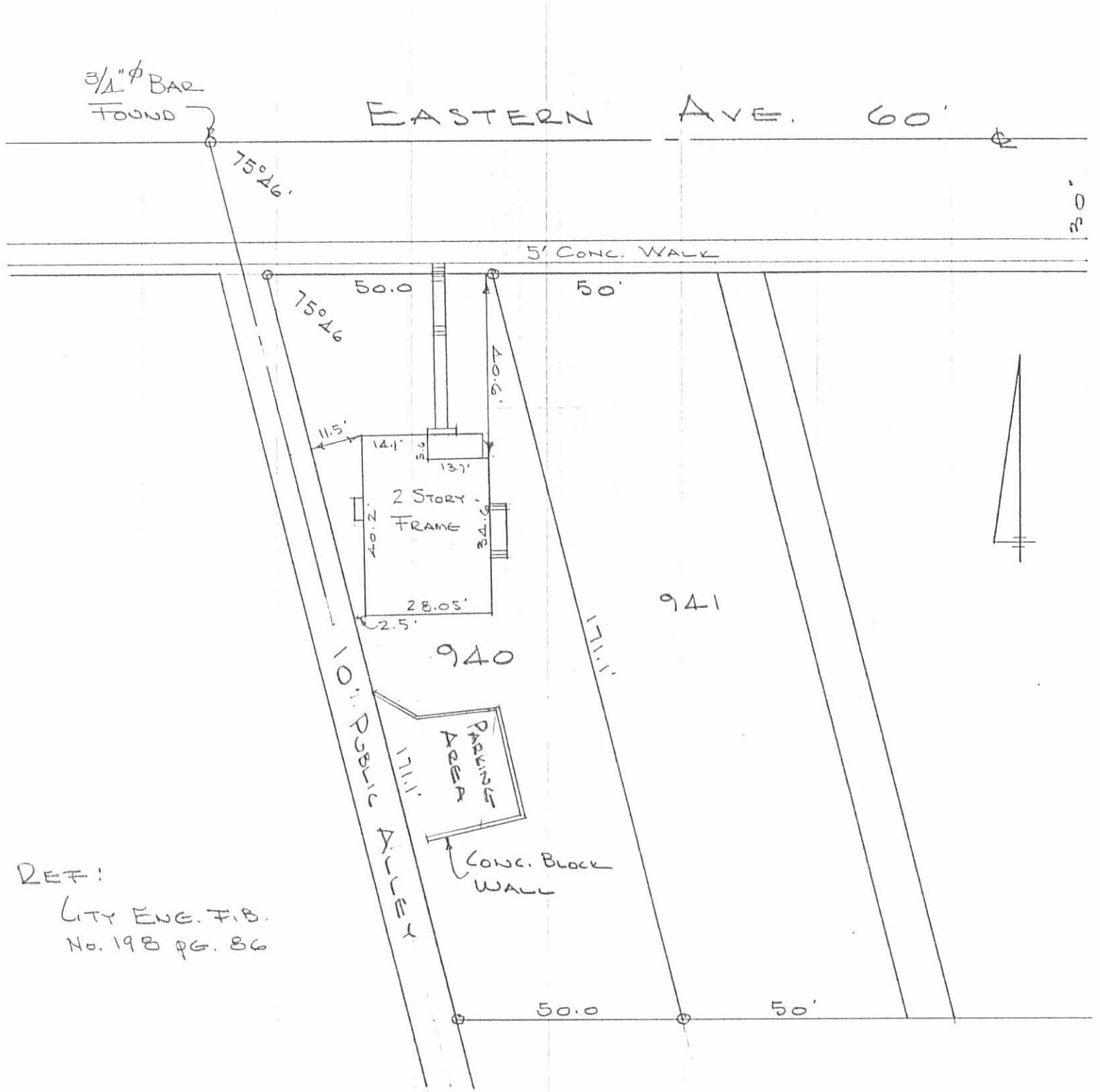

REF:
 CITY ENG. F.B.
 No. 198 PG. 86

SURVEY OF
 LOT No. 940
 BELLEFONTAINE, OHIO
 MARCH 11, 1972
 SCALE 1" = 30'
 0 = 5/8" ϕ BAR SET

INDEXED ON MAP
 6152 2P

DAN L. DODSON
 REG. SURVEYOR 4270
 BELLEFONTAINE, O.

Lee Surveying and Mapping Co.



855 East Sandusky Avenue
 Bellefontaine, Ohio 43311
 Phone 593-5780



CLIENT: WALLICK CONSTRUCTION COMPANY
 COUNTY: LOGAN TOWNSHIP: LAKE
 SECTION: _____ LOT NO.: 953 & 954
 SUBDIVISION: SLICERS No. 2
 DATE: 11-5-87 COMPUTED BY: _____ SURVEYED BY: _____
 SHEET NO. : _____ OF _____

PROJECT
BELLEFONTAINE TURNKEY
SITE 15 E/16
LOTS 953 & 954

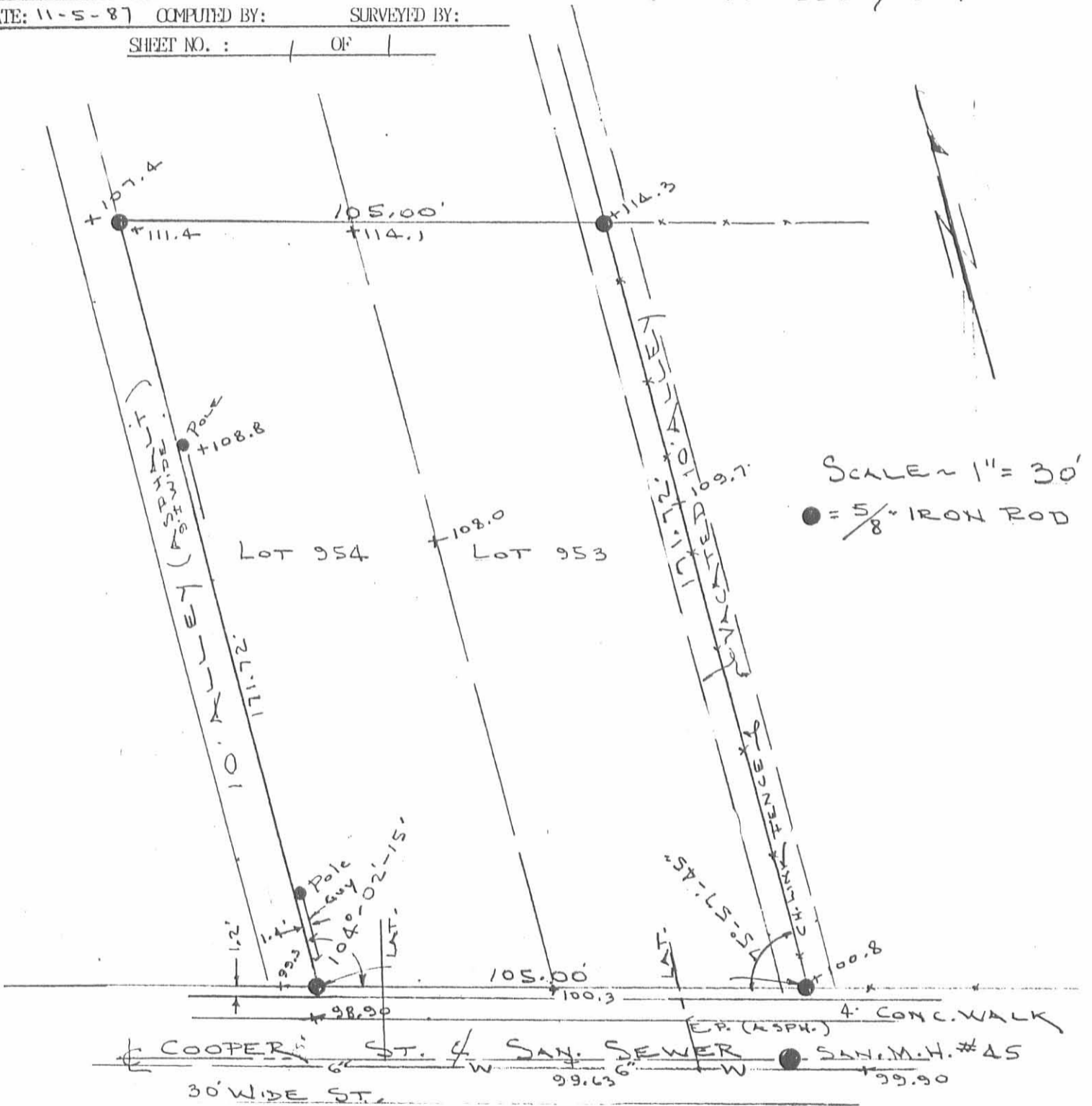

SURVEYORS CERTIFICATION

This is to certify that this plat represents a true and accurate survey of Lots No. 953 & 954
 of SLICERS 2ND Addition to the City of Bellefontaine, Logan county, Ohio as surveyed by me
 on Nov. 5, 1987.

NOTE: Utility locations shown are from all attainable city records.

Jeffrey I. Lee, Reg. Surveyor No. 6359

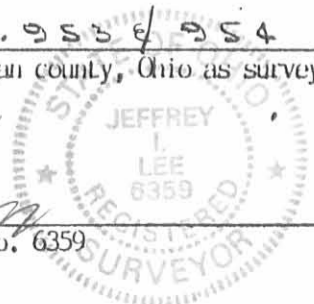

INDEXED ON MAP
 6152 38

ORIGINAL STAMP IN GREEN

SLIGERS 2nd Add.

Chillicothe Street 60ft wide

by M. H. M^r & Gormick.

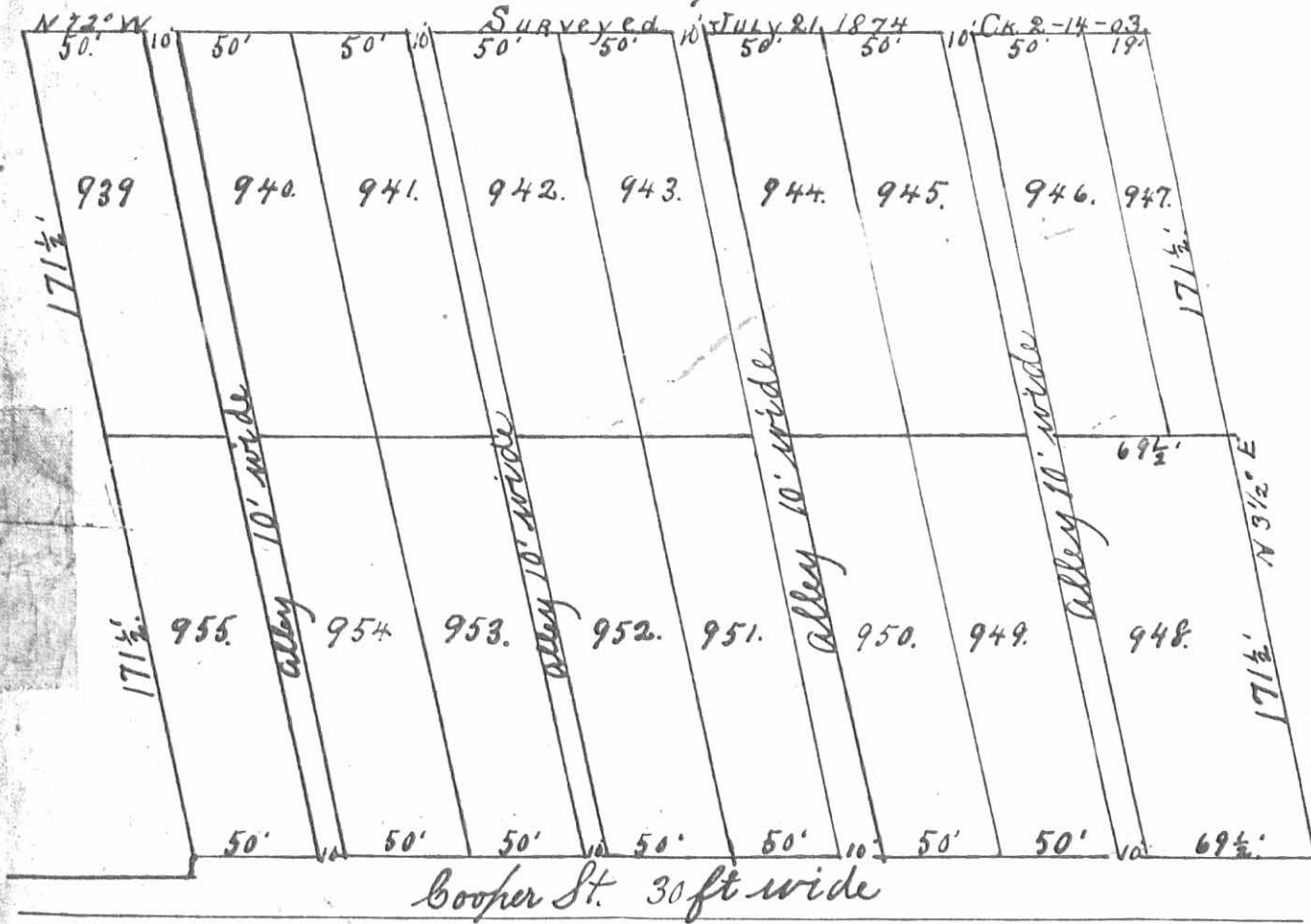

INDEXED ON MAP
6152 4P