

RECORDED 1-4-05 9PM OK

Donald W. Campbell Surveys  
Tract No. I

The following described real estate situated in the Township of Jefferson, County of Logan, State of Ohio and being a part of Virginia Military Survey No. 3683 and being out of Parcel No. 2 (17.714 Acres) in the name of Donald W. Campbell et al as recorded in Official Record No. 347 Page 698 (12-27-1997) and now being more particularly described as follows:

Beginning at a 4 inch Round Steel Post found at the southeast corner to Brian R. Kennedy et al present 1.064 Acre tract (Tract I) as recorded in Official Record No. 624 Page 732 (3-3-2003) and being in the north right of way line of C. H. No. 235A as shown on Plan L-60, Sheet No. 6A/14 and recorded in Official Record No. 340 Page 565 (9-4-1997);

Thence with the east line of Kennedy's tract, N. 17°28'11" W. 369.45 feet to a 5/8" x 30" rebar set in the south Limited Access Line of S. R. No. 540 - U. S. R. No. 33 Intersection as shown on Plan L-60, Sheet 6A/14 and being the northeast corner to Kennedy's present tract, passing through a 5/8" x 30" Rebar set at 246.70 feet;

Thence with said south Limited Access Line, N. 69°31'00" E. 49.97 feet to a 5/8" Rebar found (ODOT) at the northwest corner to a 0.390 Acre tract (Tract No. I) in the name of Ralph A. Wood et ux as recorded in Official Record No. 377 Page 740 (8-21-1998);

Thence with Wood's west line, S. 17°26'19" E. 120.39 feet to a 3/4 inch Iron Pipe found at the southwest corner to said tract;

Thence with the south line of said 0.390 Acre tract, N. 72°33'41" E. 136.90 feet to a 3/4 inch Iron Pipe found at the southeast corner to said tract and being in the west line of a 0.303 Acre tract (Tract II) in the name of Ralph A. Wood et ux as recorded in Official Record No. 377 Page 740 (8-21-1998);

Thence with the west line of said 0.303 Acre tract, S. 10°46'08" E. 26.64 feet to a Heavy Angle Iron Post found at the northwest corner to a 0.587 Acre tract in the name of James E. Duff as recorded in Official Record No. 391 Page 336 (10-19-1998) and being the southwest corner to said 0.303 Acre tract;

Thence with Duff's west line, S. 10°42'47" E. 256.48 feet to a 5/8" Rebar found (ODOT) at the southwest corner to said 0.587 Acre tract and being in the north right of way line of said C. H. No. 235A;

Thence with the north right of way line of said C. H. No. 235A, S. 83°25'36" W. 156.28 feet to the place of beginning, containing 51,508.395 square feet or 1.182 Acres, more or less, (Note: The north right of way line of C. H. No. 235A is the Basis of bearing for this survey - S. 83°25'36" W.).

I herby certify that this description is the result of a field survey made by me on November 19, 2004.

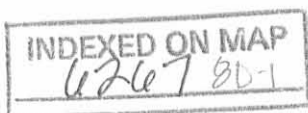

*Daniel E. Gilbert*  
Daniel E. Gilbert, P.S.  
Reg. Sur. No. 5402  
173 Long bay Drive  
Urbana, Ohio 43078-2286  
Phone: 1 (937) 653-3750

DEED 1-4-05 SUM OK

Donald W. Campbell Surveys  
Tract No. II

The following described real estate situated in the Township of Jefferson, County of Logan, State of Ohio and being a part of Virginia Military Survey No. 3683 and being out of Parcel No. 2 (17-714 Acres) in the name of Donald W. Campbell et al as recorded in Official Record No. 347 Page 698 (12-27- 1997) and now being more particularly described as follows:

Beginning at a 3/4 inch Iron Pipe found at the southeast corner to a 0.922 Acre tract in the name of James E. Duff as recorded in Official Record No. 391 Page 340 (10-22-1998) and being in the west line of Bowen E. Gillespie, Trustee original 21.961 Acre tract as recorded in Official Record No. 345 Page 824 (12-10-1997) and being the northeast corner said original 17.714 Acre tract and being in a west Corporation Line of the City of Bellefontaine;

Thence with the west line of Gillespie's tract and with a west Corporation Line, S. 6°33'46" E. 430.82 feet to a 5/8" Rebar found at a northeast corner to a 2.739 Acre tract in the name of Warren K. Campbell et ux as recorded in Official Record No. 553 Page 218 (2-25-2002);

Thence with a north line of said 2.739 Acre tract, S. 83°15'23" W. 300.00 feet to a 5/8" Rebar found at an interior corner to said 2.739 Acre tract;

Thence with an east line of said 2.739 Acre tract, N. 6°29'00" W. 365.05 feet to a 5/8" Rebar found at a northeast corner to said 2.739 Acre tract and being in the south right of way line of C. H. No. 235A as shown on Plan L-60, Sheet No. 6A/14 and recorded in Official Record No. 340 Page 565 (9-4-1997);

Thence with the south right of way line of C. H. No. 235A, N. 82°35'00" E. 199.44 feet to a 5/8" Rebar found (ODOT), passing through a 5/8" Rebar found at 150.00 feet, (Note: The south right of way line of C. H. No. 235A is the Basis of Bearing for this survey - N. 82°35'00" E.);

Thence with an east right of way line of C. H. No. 235A, N. 6°29'35" W, 64.09 feet to a 5/8" x 30" Rebar set at the southwest corner to said 0.922 Acre tract;

Thence with the south line of said 0.922 Acre tract, N. 83°38'02" E. 100.00 feet to the place of beginning, containing 116,266.555 square feet or 2.669 Acres, more or less.

I hereby certify that this description is the result of a field survey made by me on November 19, 2004.



*Daniel E. Gilbert*  
Daniel E. Gilbert, P.S.  
Reg. Sur. No. 5402  
173 Long Bay Drive  
Urbana, Ohio 43078-2286  
Phone: 1 (937) 653-3750

INDEXED ON MAP  
6267 BD-2

**Donald W. Campbell Surveys**  
**Tract No. III**

The following described real estate situated in the Townships of Jefferson and Lake, County of Logan, State of Ohio and being a part of Virginia Military Survey No. 3683 and being out of Parcel No. 2 (17.714 Acres) in the name of Donald W. Campbell et al as recorded in Official Record No. 347 Page 698 (12-27-1997) and now being more particularly described as follows:

Beginning at a P. K. Nail found on the centerline of S. R. No. 540 (East Sandusky Avenue) at a northeast corner to a 1.200 Acre tract (Tract No. IV) in the name of Kitty Marie Chiles, Trustees as recorded in Official Record No. 478 Page 72 (12-13-2000) and being the northwest corner to said Parcel No. 2 (17.714 Acres);

Thence with the centerline of S. R. No. 540 on a curve to the left having the following properties:

Central Angle =  $5^{\circ}06'36''$  Left., Curve =  $3^{\circ}00'00''$ , Tangent Distance = 85.16 feet and Radius Distance = 1,909.86 feet and being on a Chord Bearing and Distance of N.  $64^{\circ}33'41''$  E. 170.28 feet and having an Arc Distance of 170.33 feet to a R. R. Spike found at P. T. Station No. 1045+16.98 (New) as shown on Plan L-24A;

Thence leaving said centerline on a perpendicular line to the tangent centerline at P. T. Station No. 1045+16.98, S.  $27^{\circ}58'04''$  E. 75.00 feet to a 5/8" Rebar found (ODOT), marking the south right of way line of S. R. No. 540 as shown on Plan L-60, Sheet 6A/14, passing through a 5/8" x 30" Rebar set at 50.00 feet;

Thence with the right of way line that is 75.00 feet south of the centerline of S. R. No. 540 and parallel with it, N.  $62^{\circ}01'44''$  E. 257.48 feet to a 5/8" Rebar found (ODOT) at the intersection of the west right of way line of C. H. No. 235A as shown on Plan L-60, Sheet 6A/14;

Thence with the west right of way line of C. H. No. 235A, the following three courses and distances:

Thence S.  $27^{\circ}52'04''$  E. 124.91 feet to a 5/8" Rebar found (ODOT);

Thence N.  $62^{\circ}07'56''$  E. 10.00 feet to a 5/8" Rebar found (ODOT);

Thence S.  $27^{\circ}52'04''$  E. 230.00 feet to a 5/8" Rebar found (ODOT) at the intersection with the south right of way line of said C. H. No. 235A;

Thence with the south right of way line of C. H. No. 235A, the following two courses and distances:

Thence N.  $77^{\circ}08'48''$  E. 79.27 feet to a 5/8" Rebar found (ODOT);

Thence N.  $82^{\circ}35'00''$  E. 136.05 feet to a 5/8" Rebar found at the northwest corner to a 2.739 Acre tract in the name of Warren K. Campbell et ux as recorded in Official Record No. 553 Page 218 (2-25-2002), (Note: The south right of way line of C. H. No. 235A is the Basis of Bearing for this survey - N.  $82^{\circ}35'00''$  E.);

Thence with the west line of said 2.739 Acre tract, S.  $15^{\circ}33'56''$  E. 570.03 feet to a 5/8" Rebar found at the southwest corner to said 2.739 Acre tract and being in the north line of a 17.19 Acre tract (Tract II) in the name of the City of Bellefontaine, Ohio as recorded in Deed Volume No. 333 Page 820 (2-12-1971) and being a north Corporation Line of Bellefontaine and also the south line of said 17.714 Acre tract;

Thence with the south line of said 17.714 Acre tract and the north line of said 17.19 Acre tract and being the Corporation Line of Bellefontaine, S. 82°58'32" W. 775.21 feet to a 3/4 inch Iron Pipe found at the southeast corner to Lot No. 5 (now Lot No. 4415) of Campbell's Allotment as recorded in Plat Cabinet A, Slide 317 (4-30-1955) and being a corner to said 17.714 Acre tract and also an angle in the Corporation Line of Bellefontaine, passing through the line between Jefferson and Lake Townships at 394.10 feet;

Thence with the east line of Lot No. 4415 and the Corporation Line of Bellefontaine, N. 6°27'37" W. 190.00 feet to a 2 inch Iron Pipe found in the south line of a 1.210 Acre tract in the name of Robert L. Cooper, Jr. et ux as recorded in Deed Volume No. 400 Page 540 (6-8-1983) and being an angle in the Corporation Line of Bellefontaine and the northeast corner to Campbell Avenue (40 feet wide), passing through a 3/4 inch Iron Pipe found at 150.00 feet at the northeast corner to Lot No. 4415 and the southeast corner to Campbell Avenue;

Thence with the south line of said 1.210 Acre tract and the south line of Chiles' 1.200 Acre tract, N. 83°15'23" E. 164.50 feet to a Heavy Angle Iron Post found at the southeast corner to said 1.200 Acre tract, passing through a 5/8" Rebar found at 7.50 feet at the southeast corner to said 1.210 Acre tract and the southwest corner to said 1.200 Acre tract;

Thence with an east line of Chiles' 1.200 Acre tract, N. 6°44'37" W. 200.00 feet to a 5/8" x 30" Rebar set at a northeast corner to said 1.200 Acre tract;

Thence with a north line of said 1.200 Acre tract, S. 83°15'23" W. 97.00 feet to a 5/8" x 30" Rebar set at an interior angle in Chiles' line;

Thence with an east line of Chiles' tract, N. 6°44'37" W. 218.50 feet to a 2 inch Iron Pipe found at an angle in said east line;

Thence continuing with an east line of said Chiles' tract, N. 45°52'37" W. 255.40 feet to the place of beginning, passing through a 3/4 inch Iron Pipe found at 202.40 feet, containing 481,684.890 square feet or 11.058 Acres, more or less.

Of the above described tract, there is 168,359.400 square feet or 3.865 Acres in Jefferson Township and 313,325.490 square feet or 7.913 Acres in Lake Township.

Also, of the above described tract, there is 8,057.000 square feet or 0.185 Acres in the right of way of S. R. No. 540 (east Sandusky Avenue).

I hereby certify that this description is the result of a field survey made by me on November 19, 2004.



*Daniel E. Gilbert*  
 Daniel E. Gilbert, P.S.  
 Reg. Sur. No. 5402  
 173 Long Bay Drive  
 Urbana, Ohio 43078-2286  
 Phone: 1 (937) 653-3750

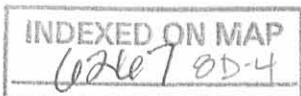

PROFESSIONAL SURVEYOR'S AFFIDAVIT

STATE OF OHIO,  
COUNTY OF LOGAN, ss:

DANIEL E. GILBERT, being first duly sworn, deposes and says that he is a Registered Professional Surveyor under the laws of the State of Ohio, being Professional Surveyor No. 5402 and that he is making this affidavit for the purpose of correcting the description to a certain piece of real estate situated in the Townships of Jefferson and Lake, County of Logan, State of Ohio and being a part of Virginia Military Survey No. 3638 and being presently owned by Sue Ellen Campbell and being described as Tract No. II (7.913 Acres in Lake Township) and being Case No. 05-ES-75 in a Certificate of Transfer as recorded in Official Record No. 792 Page 597 (12-19-2005) and being Logan County Auditors Parcel No. 15-092-11-02-017.000 of the Logan County Record of Deeds.

The corrected description being attached to this affidavit on separate pages with the corrections underlined:

This affidavit is made in compliance with Revised Code of Ohio Section No. 5301.252 and particularly to show an affidavit of a professional Surveyor to reconcile conflicts and ambiguities in descriptions of land in recorded instruments as stated in paragraph B(5) of Section No. 5301.252. Under Section No. 5301.252(C), the County Recorder shall receive and cause such affidavit to be recorded as deeds are recorded.



Daniel E. Gilbert, P.S.  
Professional Surveyor No. 5402

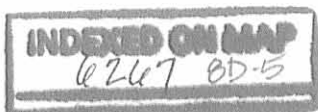

Donald W. Campbell Surveys  
Tract No. III

The following described real estate situated in the Townships of Jefferson and Lake, County of Logan, State of Ohio and being a part of Virginia Military Survey No. 3683 and being out of Parcel No. 2 (17.714 Acres) in the name of Donald W. Campbell et al as recorded in Official Record No. 347 Page 698 (12-27-1997) and now being more particularly described as follows:

Beginning at a P. K. Nail found on the centerline of S. R. No. 540 (East Sandusky Avenue) at a northeast corner to a 1.200 Acre tract (Tract No. IV) in the name of Kitty Marie Chiles, Trustees as recorded in Official Record No. 478 Page 72 (12-13-2000) and being the northwest corner to said Parcel No. 2 (17.714 Acres);

Thence with the centerline of S. R. No. 540 on a curve to the left having the following properties:

Central Angle =  $5^{\circ}06'36''$  Left., Curve =  $3^{\circ}00'00''$ , Tangent Distance = 85.16 feet and Radius Distance = 1,909.86 feet and being on a Chord Bearing and Distance of N.  $64^{\circ}33'41''$  E. 170.28 feet and having an Arc Distance of 170.33 feet to a R. R. Spike found at P. T. Station No. 1045+16.98 (New) as shown on Plan L-24A;

Thence leaving said centerline on a perpendicular line to the tangent centerline at P. T. Station No. 1045+16.98, S.  $27^{\circ}58'04''$  E. 75.00 feet to a 5/8" Rebar found (ODOT), marking the south right of way line of S. R. No. 540 as shown on Plan L-60, Sheet 6A/14, passing through a 5/8" x 30" Rebar set at 50.00 feet;

Thence with the right of way line that is 75.00 feet south of the centerline of S. R. No. 540 and parallel with it, N.  $62^{\circ}01'44''$  E. 257.48 feet to a 5/8" Rebar found (ODOT) at the intersection of the west right of way line of C. H. No. 235A as shown on Plan L-60, Sheet 6A/14;

Thence with the west right of way line of C. H. No. 235A, the following three courses and distances:

Thence S.  $27^{\circ}52'04''$  E. 124.91 feet to a 5/8" Rebar found (ODOT);

Thence N.  $62^{\circ}07'56''$  E. 10.00 feet to a 5/8" Rebar found (ODOT);

Thence S.  $27^{\circ}52'04''$  E. 230.00 feet to a 5/8" Rebar found (ODOT) at the intersection with the south right of way line of said C. H. No. 235A;

Thence with the south right of way line of C. H. No. 235A, the following two courses and distances:

Thence N.  $77^{\circ}08'48''$  E. 79.27 feet to a 5/8" Rebar found (ODOT);

Thence N.  $82^{\circ}35'00''$  E. 136.05 feet to a 5/8" Rebar found at the northwest corner to a 2.739 Acre tract in the name of Warren K. Campbell et ux as recorded in Official Record No. 553 Page 218 (2-25-2002), (Note: The south right of way line of C. H. No. 235A is the Basis of Bearing for this survey - N.  $82^{\circ}35'00''$  E.);

Thence with the west line of said 2.739 Acre tract, S.  $15^{\circ}33'56''$  E. 570.03 feet to a 5/8" Rebar found at the southwest corner to said 2.739 Acre tract and being in the north line of a 17.19 Acre tract (Tract II) in the name of the City of Bellefontaine, Ohio as recorded in Deed Volume No. 333 Page 820 (2-12-1971) and being a north Corporation Line of Bellefontaine and also the south line of said 17.714 Acre tract;

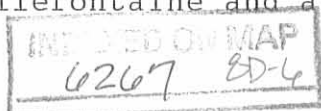

Thence with the south line of said 17.714 Acre tract and the north line of said 17.19 Acre tract and being the Corporation Line of Bellefontaine, S. 82°58'32" W. 775.21 feet to a 3/4 inch Iron Pipe found at the southeast corner to Lot No. 5 (now Lot No. 4415) of Campbell's Allotment as recorded in Plat Cabinet A, Slide 317 (4-30-1955) and being a corner to said 17.714 Acre tract and also an angle in the Corporation Line of Bellefontaine, passing through the line between Jefferson and Lake Townships at 394.10 feet;

Thence with the east line of Lot No. 4415 and the Corporation Line of Bellefontaine, N. 6°27'37" W. 190.00 feet to a 2 inch Iron Pipe found in the south line of a 1.210 Acre tract in the name of Robert L. Cooper, Jr. et ux as recorded in Deed Volume No. 400 Page 540 (6-8-1983) and being an angle in the Corporation Line of Bellefontaine and the northeast corner to Campbell Avenue (40 feet wide), passing through a 3/4 inch Iron Pipe found at 150.00 feet at the northeast corner to Lot No. 4415 and the southeast corner to Campbell Avenue;

Thence with the south line of said 1.210 Acre tract and the south line of Chiles' 1.200 Acre tract, N. 83°15'23" E. 164.50 feet to a Heavy Angle Iron Post found at the southeast corner to said 1.200 Acre tract, passing through a 5/8" Rebar found at 7.50 feet at the southeast corner to said 1.210 Acre tract and the southwest corner to said 1.200 Acre tract;

Thence with an east line of Chiles' 1.200 Acre tract, N. 6°44'37" W. 200.00 feet to a 5/8" x 30" Rebar set at a northeast corner to said 1.200 Acre tract;

Thence with a north line of said 1.200 Acre tract, S. 83°15'23" W. 97.00 feet to a 5/8" x 30" Rebar set at an interior angle in Chiles' line;

Thence with an east line of Chiles' tract, N. 6°44'37" W. 218.50 feet to a 2 inch Iron Pipe found at an angle in said east line;

Thence continuing with an east line of said Chiles' tract, N. 45°52'37" W. 255.40 feet to the place of beginning, passing through a 3/4 inch Iron Pipe found at 202.40 feet, containing 481,684.890 square feet or 11.058 Acres, more or less.

Of the above described tract, there is 168,359.400 square feet or 3.865 Acres in Jefferson Township and 313,325.490 square feet or 7.193 Acres in Lake Township.

Also, of the above described tract, there is 8,057.000 square feet or 0.185 Acres in the right of way of S. R. No. 540 (east Sandusky Avenue). Parcel # 12-092-11-02-014.000 (3.865 AC)

15-092-11-02-017.000 (7.193 AC)

I hereby certify that this description is the result of a field survey made by me on November 19, 2004.



*Daniel E. Gilbert*  
Daniel E. Gilbert, P.S.  
Reg. Sur. No. 5402  
173 Long Bay Drive  
Urbana, Ohio 43078-2286  
Phone: 1 (937) 653-3750

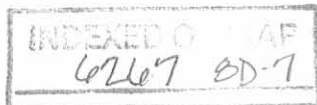



Reference Deed:  
 Donald W. Campbell et al  
 O. R. No. 347 P. 698 (12-27-1997).

- SYMBOLS:
- - P.K. Nail Fd.
  - - R.R. Spike Fd.
  - - 3/4" Iron Pipes Fd.
  - - 5/8" Rebars Fd.
  - - 5/8" x 30 Rebars Set.

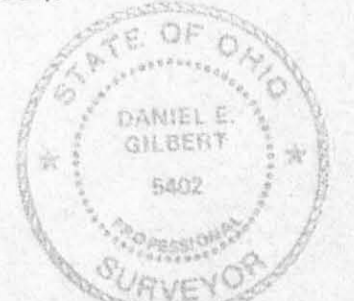

Donald W. Campbell Surveys - V.M.S. No. 3683,  
 Jefferson-Lake Townships, Logan County, Ohio.

SCALE: 1" = 100'	APPROVED BY:	DRAWN BY: DEG
DATE: 11-19-2004		REVISED:
<i>Daniel E. Gilbert, P.S.</i> Daniel E. Gilbert, P.S. Reg. Sur. No. 5402		DRAWING NUMBER: 2004-033

INDEXED ON MAP  
 6/26/07 EP

CITY

OF

City of Bellefontaine, Ohio  
 Deed Vol. 333 P. 820 (12-12-1971)  
 Tract II  
 Total - 17.19 Acres

BELLEFONTAINE

No. 3683  
 No. 4399

8	4418	150.00'	100.00'
9	4419	150.00'	100.00'
10	4420	147.00'	115.50'



# ANNEXATION PLAT

TERRITORY TO BE ANNEXED TO THE CITY OF BELLEFONTAINE  
LOCATED IN V.M.S 3683, JEFFERSON TOWNSHIP,  
LOGAN COUNTY, OHIO

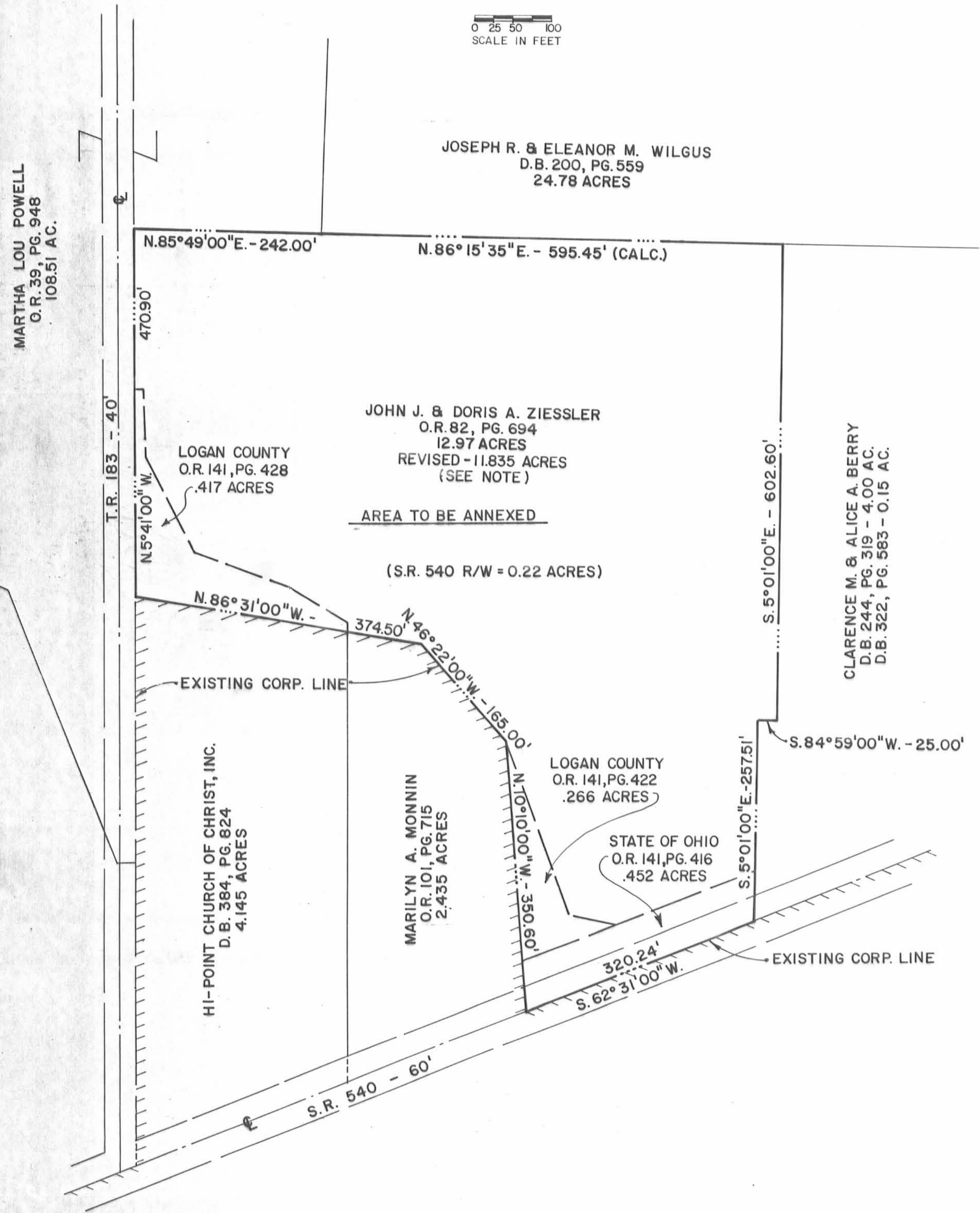
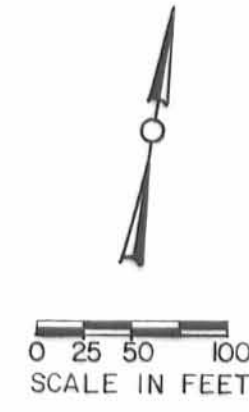

**NOTE:**  
MAP REVISED 11-25-91 TO INDICATE  
LAND PURCHASED BY THE STATE OF  
OHIO, ON 11-21-91, FROM JOHN J. AND  
DORIS A. ZIESSLER, H/W, FOR THE  
STATE OF OHIO AND LOGAN COUNTY.  
-MAP ROOM-  
J.C.H.

PLAT PREPARED BY: Richard A. Bruce  
RICHARD A. BRUCE, P.E., P.S.  
435 WEST PARKWOOD  
SIDNEY, OHIO 45365



SITUATED IN V.M.S. 3683, JEFFERSON TOWNSHIP, LOGAN COUNTY, OHIO, BEING THAT LAND IN THE NAME OF JOHN J. AND DORIS A. ZIESSLER AS RECORDED IN O.R. 82, PAGE 694, BOUNDED AND MORE PARTICULARLY DESCRIBED AS FOLLOWS:  
BEGINNING AT AN ANGLE POINT IN THE PRESENT CITY OF BELLEFONTAINE CORPORATION LINE IN THE CENTER OF S.R. 540 AT THE SOUTHEAST CORNER OF MARILYN A. MONNIN'S 2.435 ACRE TRACT, O.R. 101, PAGE 715.  
THENCE, WITH THE EAST LINE OF SAID MONNIN, ALSO THE PRESENT CORPORATION LINE, N. 10° 10' 00" W. 350.60 FEET TO A POINT.  
THENCE, CONTINUING WITH SAID EAST LINE AND SAID CORPORATION LINE, N. 46° 22' 00" W. 165.00 FEET TO A POINT.  
THENCE, WITH THE NORTH LINE OF SAID MONNIN AND THE NORTH LINE OF HI-POINT CHURCH OF CHRIST, INC.'S 4.145 ACRE TRACT, D.B. 384, PAGE 824, ALSO THE PRESENT CORPORATION LINE, N. 86° 31' 00" W. 374.50 FEET TO THE EAST LINE OF T.R. 183, ALSO AN ANGLE IN THE PRESENT CORPORATION LINE.  
THENCE, WITH THE EAST LINE OF T.R. 183, N. 5° 41' 00" W. 470.90 FEET TO A POINT IN THE SOUTH LINE OF MARTHA LOU POWELL'S 108.51 ACRE TRACT, O.R. 39, PAGE 948.  
THENCE, WITH THE SOUTH LINE OF SAID POWELL, N. 85° 49' 00" E. 242.00 FEET TO THE SOUTHWEST CORNER OF JOSEPH R. AND ELEANOR M. WILGUS' 24.78 ACRE TRACT, D.B. 200, PAGE 559.  
THENCE, WITH THE SOUTH LINE OF SAID WILGUS, N. 86° 15' 55" E. 595.45 FEET (CALC.) TO THE NORTHWEST CORNER OF CLARENCE M. AND ALICE A. BERRY'S 4.00 ACRE TRACT, D.B. 244, PAGE 319.  
THENCE, WITH THE WEST LINE OF SAID BERRY, S. 5° 01' 00" E. 602.60 FEET TO THE NORTHEAST CORNER OF SAID BERRY'S 0.15 ACRE TRACT, D.B. 322, PAGE 583.  
THENCE, WITH THE NORTH LINE OF SAID BERRY'S 0.15 ACRE TRACT, S. 84° 59' 00" W. 25.00 FEET TO THE NORTHWEST CORNER OF SAID 0.15 ACRE TRACT.  
THENCE, WITH THE EAST LINE OF SAID 0.15 ACRE TRACT, S. 5° 01' 00" E. 257.51 FEET TO THE CENTER OF S.R. 540, ALSO THE PRESENT CORPORATION LINE.  
THENCE, WITH THE CENTER OF S.R. 540, ALSO THE PRESENT CORPORATION LINE, S. 62° 31' 00" W. 320.24 FEET TO THE POINT OF BEGINNING.  
CONTAINING 12.97 ACRES, MORE OR LESS, OF WHICH 0.22 ACRES ARE LOCATED IN S.R. 540 RIGHT-OF-WAY.  
THIS DESCRIPTION PREPARED FROM EXISTING RECORDS AND NOT AN ACTUAL FIELD SURVEY.

PREAPPROVAL JCH 6-12-91  
PLAT CHECKED Jan L. H. 11-21-91

CITY OF BELLEFONTAINE OFFICERS:

PLANNING COMMISSION CHAIRMAN  
George A. Weeks DATE 10-15-91  
MAYOR  
Richard J. Vicario DATE 10-01-91  
PRESIDENT OF COUNCIL  
William R. Patterson DATE 9-30-91

ORDINANCE NO. 91-82 (9-24-91)

CITY ENGINEER  
Felty L. N. B. E. DATE 10/10/91

Ardythie Predmore  
Clerk of Council DATE 11/19/91

JEFFERSON TOWNSHIP TRUSTEES:  
John W. Winland DATE 10/29/91  
Justin Butler DATE 11-19-91  
DATE \_\_\_\_\_

LOGAN COUNTY OFFICERS:

LOGAN COUNTY ENGINEER  
Chester R. Kurtz, P.E., P.S. DATE 10-30-91

LOGAN, UNION, CHAMPAIGN REGIONAL PLANNING COMMISSION  
Barbara L. Scott DATE 10-10-91

LOGAN COUNTY COMMISSIONERS  
John A. Jeffrey DATE 10/22/91  
Donald C. Kinnis DATE 11-22-91  
George W. Clayton DATE 10-22-91

TRANSFERRED THIS 27TH DAY OF NOVEMBER, 1991.  
Frank Jones  
AUDITOR, LOGAN COUNTY, OHIO

RECORDED IN PLAT CABINET A SLIDE 735 B, RECEIVED FOR  
RECORD AT 11:07 O'CLOCK AM THIS DAY 27th OF November, 1991.  
Carolyn Collins  
RECORDER, LOGAN COUNTY, OHIO

337207