

Lee Surveying and Mapping Co.



855 East Sandusky Avenue
 Bellefontaine, Ohio 43311
 Phone 593-5780



CLIENT: WALLICK CONSTRUCTION COMPANY
 COUNTY: LOGAN TOWNSHIP: HARRISON
 SECTION: _____ LOT NO.: 4016, 4017
 SUBDIVISION: HURST-MIESSE
 DATE: _____ COMPUTED BY: _____ SURVEYED BY: _____
 SHEET NO.: _____ OF _____

PROJECT
BELLEFONTAINE TURNKEY

PROJ. # 30, 31, 32

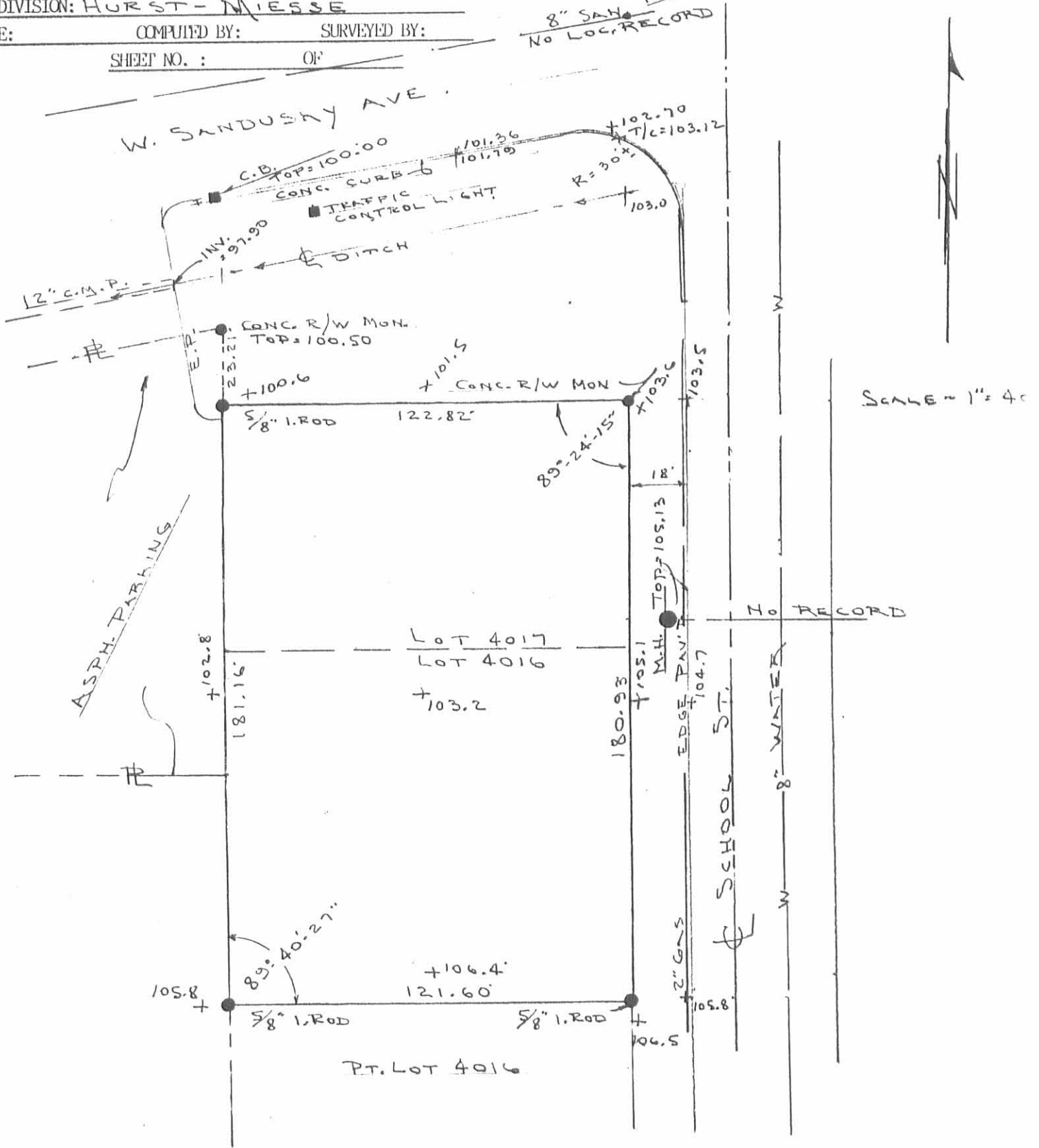

SURVEYORS CERTIFICATION

This is to certify that this plat represents a true and accurate survey of Lot 4017 & Part of Lot 4016 of HURST-MIESSE SUBD. Addition to the City of Bellefontaine, Logan county, Ohio as surveyed by me on DEC. 19, 1987.

NOTE: Utility locations shown are from all attainable city records.

Jeffrey I. Lee, Reg. Surveyor No. 6359

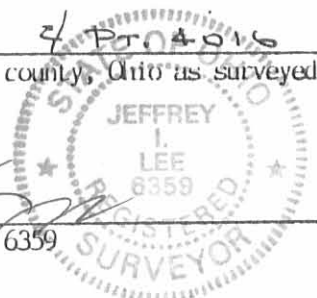

INDEXED ON MAP
 6465 IP

ORIGINAL STAMP IN GREEN

Allotment for
 Messie + Hurst
 Bellefontaine, O

OK Shirk pg. 56
 Book 3

Sec 19 58 + 59

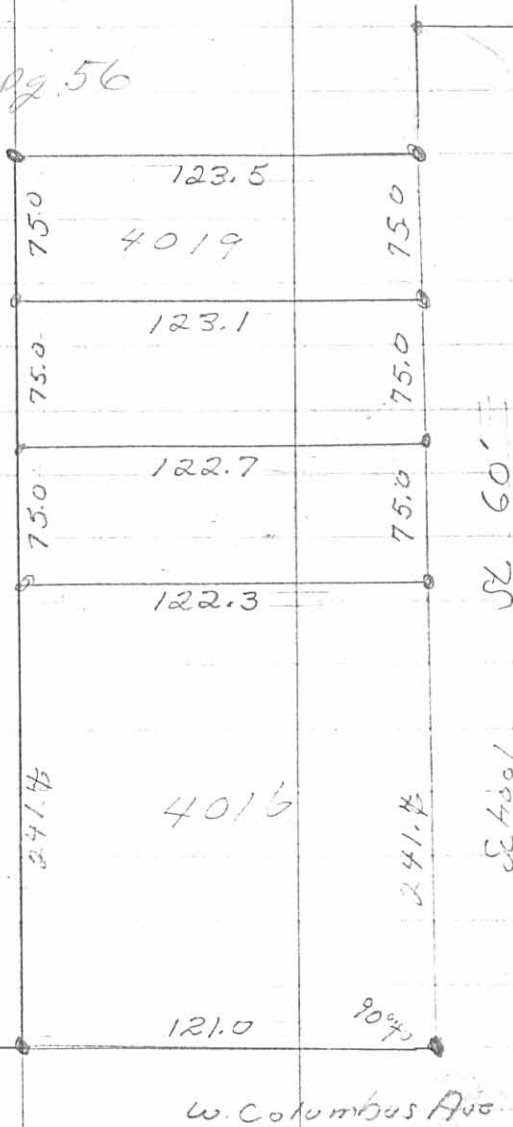

W. Sandusky 60' wide

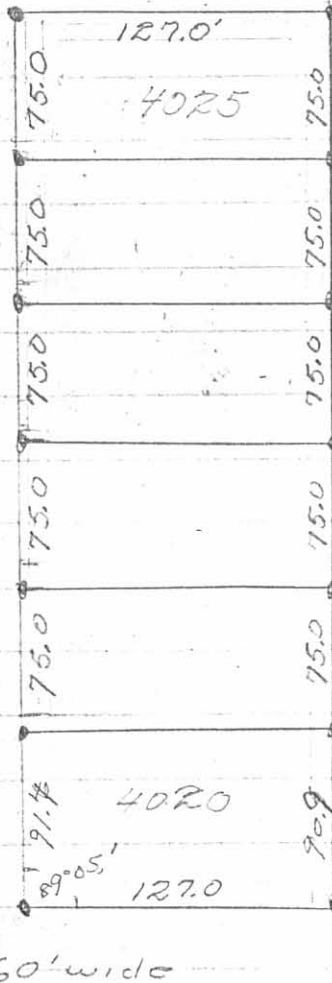

37.5
 40.9
 30
 495.9



6465 2P

INDEXED ON MAP

20:05W

90 44