

Lee Surveying and Mapping Co.



CLAYTON M. LEE, P.S.
JEFFREY I. LEE, P.S.

855 East Sandusky Avenue
Bellefontaine, Ohio 43311
Phone 593-5780



Farm Surveys • Lot Surveys • Topography • Subdivisions • Construction Layout

Situated in Indian Park No. 5 Subdivision, City of Bellefontaine, Lake Township, Logan County, Ohio.

Being all of Lot No. 3586 plus the north 15.00 feet off Lot No. 3585 and running the full depth thereof (135.00 feet) as the same is shown on the city plat of said sub-division.
Reference: County Recorder Slide No. 269.

Deed Volume 281, Page 390.

Prepared by:

Clayton M. Lee

Clayton M. Lee
Registered Surveyor No. 6181
November 26, 1984



ORIGINAL STAMP IN GREEN

7245 ID

INDEXED ON MAP

L-695

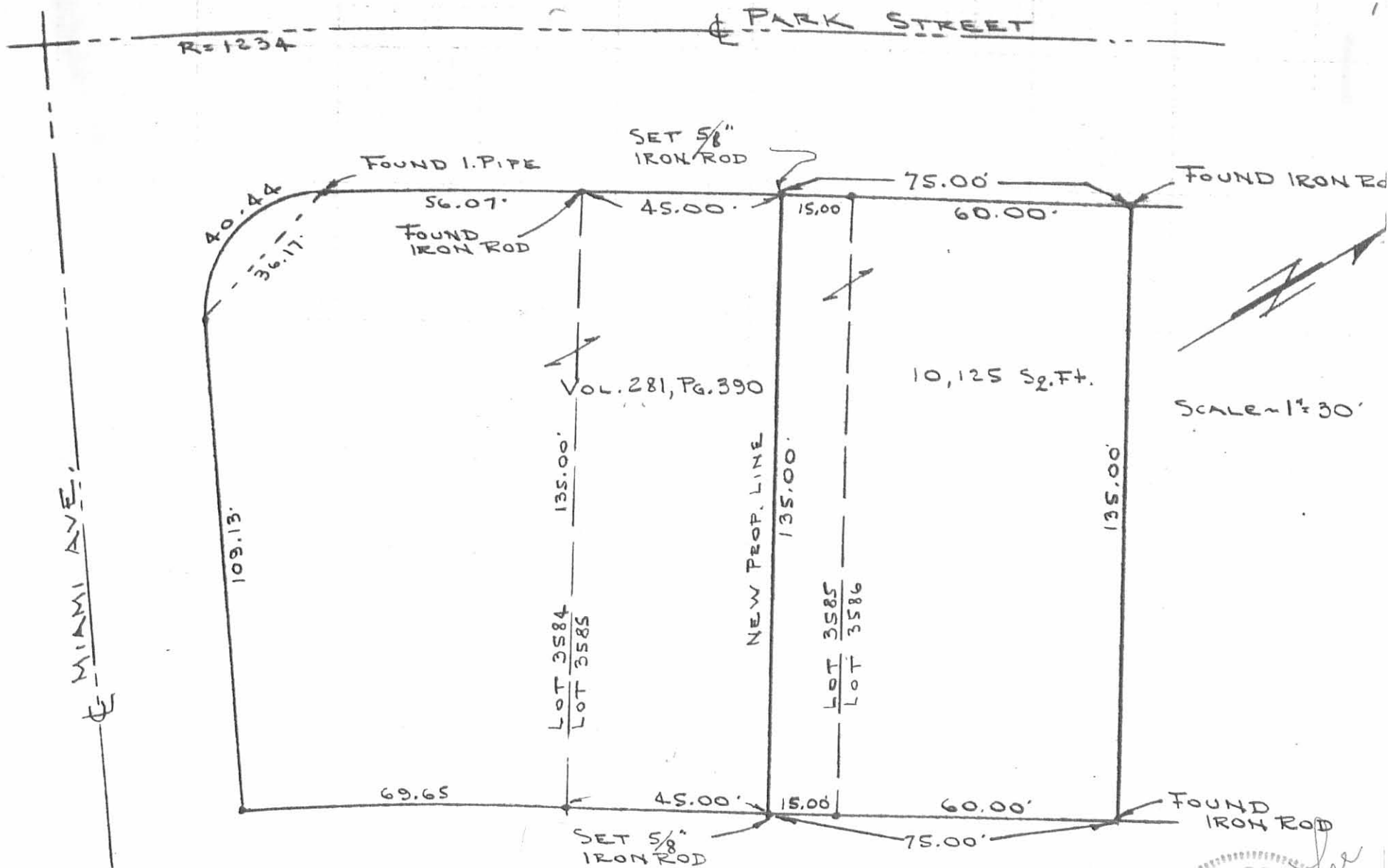

SPLIT OF LOT NO. 3585, INDIAN PARK NO. 5
 CITY OF BELLEFONTAINE
 LAKE TOWNSHIP, LOGAN COUNTY, OHIO

72.45 IP

INDEXED ON MAP



ORIGINAL STAMP IN GREEN

L-695-5-A