

Received 6-19-85 OK

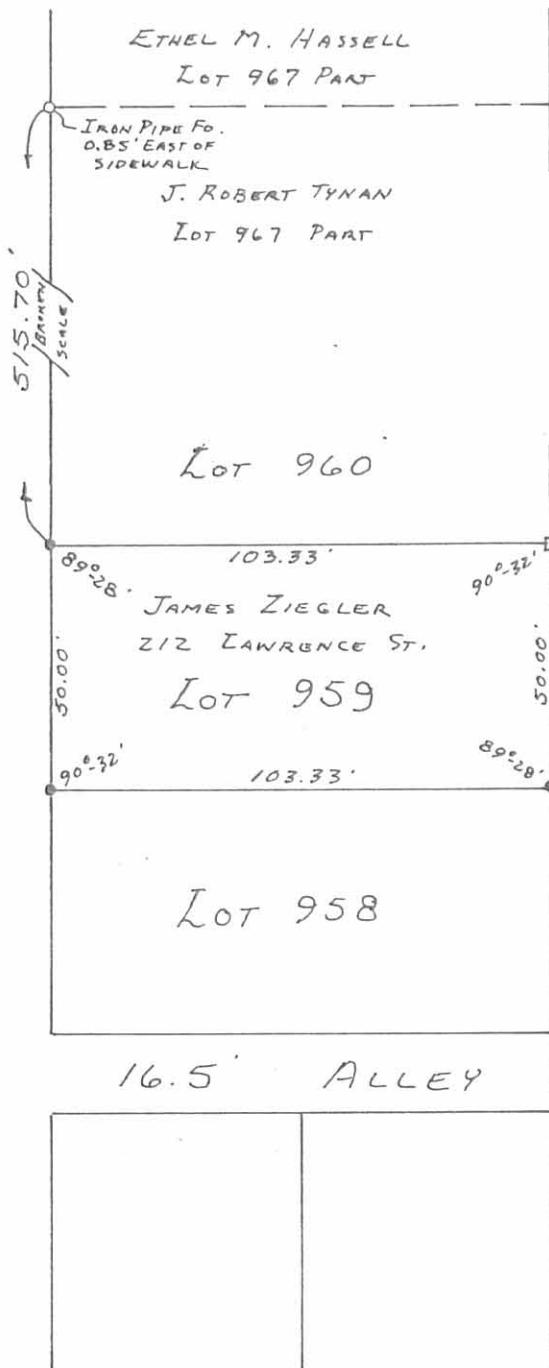

LAWRENCE STREET - 45'



● - 5/8" X 30" REBARS SET "CAPPED"



INDEXED ON MAP  
7377 IP

ZIEGLER SURVEY  
LOT No. 959  
CITY OF BELLEFONTAINE  
LAKE TOWNSHIP  
LOGAN COUNTY, OHIO  
MAY 22, 1985

SCALE: 1" = 40'

OBS-014

*Daniel E. Gilbert*  
DANIEL E. GILBERT, P.S.  
REG. SUR. No. 5402  
105 ORGAN ST.  
BELLEFONTAINE, OHIO 43311

REC'D 8-1-96 8Mj

Lawrence St. - 45'

Garfield Ave.

958  
103.33'

16.50' Alley

103.33'

51.665'

51.665'

Christian L. Grieve et ux  
O. R. No. 257 P 108 (5-22-1993)  
17-091-11-04-008.000

50.00'

50.00'

140.00'

51.665'

90°-32'

957

956

Basis of Bearing

NORTH  
90.00'

163.00'

113.00'

Doris A. Clagg et al  
Vol. No. 392 P 970 (7-17-1981)  
17-091-11-04-009.000

Robert Crockett  
Vol. No. 342 P 212 (7-3-1972)  
17-091-11-04-010.000

114°-00'

56.55'

66°-00'

Ave.

INDEXED ON MAP  
7377 28



N



Scale: 1" = 20'

Reference:

Lawrence 2nd. Addition (5-9-1897).  
Plat Cab. A Slide 13.

Symbol:

● - 5/8" x 30" Rebars Set. (Capped).

CLAGG SURVEY - Lot No. 957 Part,  
Lawrence 2nd. Addition, City of Bellefontaine,  
Lake Township, Logan County, Ohio.

SCALE: 1" = 20'

APPROVED BY:

DRAWN BY DEG

DATE: 7-31-1996

REVISED

*Daniel E. Gilbert*

Daniel E. Gilbert, P.S.  
Reg. Sur. No. 5402

DRAWING NUMBER

096-044