

Received 5-16-91

CR 5-12-91 C.R.

LESLIE H. GEESLIN
REGISTERED SURVEYOR NO 5248
P O. BOX 274
RUSHSVLVANIA. OHIO 43347

TELEPHONE: (513) 468-2793

McDONALD SURVEY

May 15, 1991

The following described real estate situated in the State of Ohio, County of Logan, Township of Lake, being part of Lot 33 (present Lot 374) of Nelson and Robinson Plat of Eastern Bellefontaine and more particularly described as follows:

Beginning at the northwest corner of Lot 375 in the south line of Chillicothe Avenue.

Thence with the west line of said Lot 375 S. $00^{\circ} 35' 17''$ E. 103.68 feet to the southwest corner of said Lot in the north line of Eastern Avenue.

Thence with said north line N. $75^{\circ} 24' 27''$ W. 3.11 feet to a 5/8 inch iron bar set.

Thence N. $00^{\circ} 35' 17''$ W. 102.90 feet to a 5/8 inch iron bar set in the south line of Chillicothe Avenue.

Thence with said south line EAST 3.00 feet to the place of beginning.

Containing 0.007 acre more or less.

The above described 0.007 acre tract being a 3.00 foot strip on the east side of Lot 374.

Bearings are based on an assumed bearing (EAST) for Chillicothe Avenue in this field survey.



Leslie H. Geeslin

INDEXED ON MAP
8/25 1D

CHILLICOTHE AVE. (60')

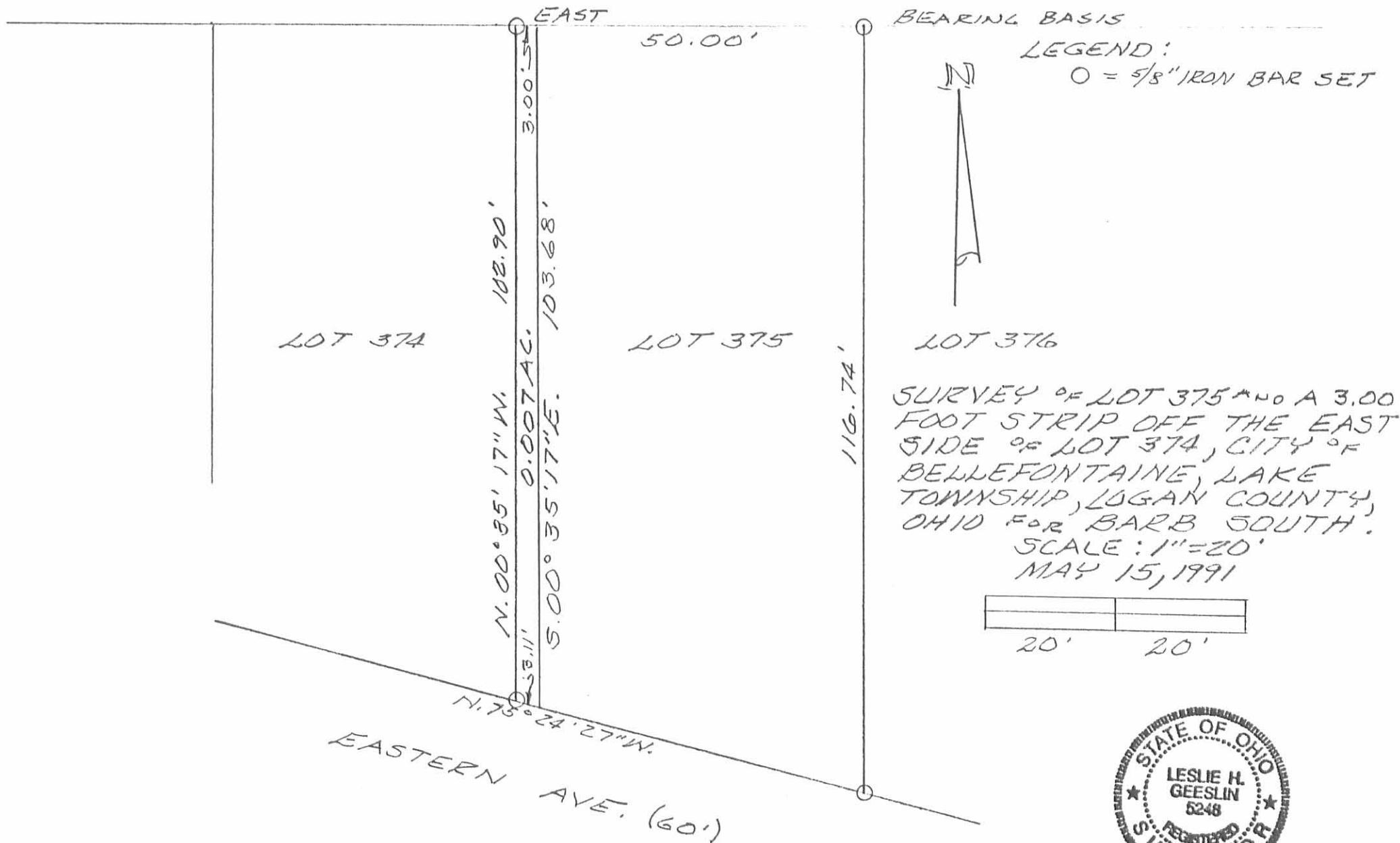

SURVEY OF LOT 375 AND A 3.00 FOOT STRIP OFF THE EAST SIDE OF LOT 374, CITY OF BELLEFONTAINE, LAKE TOWNSHIP, LOGAN COUNTY, OHIO FOR BARB SOUTH.
SCALE: 1"=20'
MAY 15, 1991

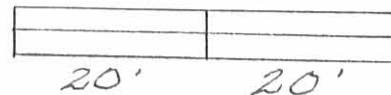

Leslie H. Geeslin
LESLIE H. GEESLIN
RUSHSVLVANIA, OHIO
PH 513-468-2793

INDEXED ON MAP
8125 IP

LESLIE H. GEESLIN

REGISTERED SURVEYOR 5248

P. O. BOX 274

RUSHSVLVANIA, OHIO 43347

TELEPHONE: (513) 468-2793

PORTER SURVEY

July 16, 1996

The following described real estate situated in the State of Ohio, County of Logan, Township of Lake, being part of the City of Bellefontaine and more particularly described as follows:

Beginning at a point in the north line of Eastern Avenue at the southwest corner of Lot 374 in the City of Bellefontaine, said point being N. 74° 44' 45" W. 48.85 feet from a 5/8 inch iron bar found at the southeast corner of said Lot 374.

Thence N. 74° 44' 45" W. 3.64 feet to a 5/8 inch iron bar set.

Thence N. 0° 35' 17" W. 89.09 feet to a 5/8 inch iron bar set in the south line of Chillicothe Avenue.

Thence with the south line of said Chillicothe Avenue EAST 3.50 feet to a point at the northwest corner of said Lot 374 that is WEST 47.00 feet from a 5/8 inch iron bar found at the northeast corner of said Lot 374.

Thence with the west line of said Lot 374 S. 0° 35' 17" E. 90.05 feet to the place of beginning.

Containing 0.007 acre more or less.

The above described 0.007 acre tract being the east side of Lot 373 of the City of Bellefontaine.

Bearings are based on an assumed bearing EAST for the south line of Chillicothe Avenue in this field survey by Leslie H. Geeslin, Reg. Surveyor 5248 on July 16, 1996.



Leslie H. Geeslin

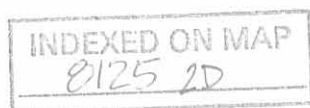

CHILLICOTHE AVE
EAST

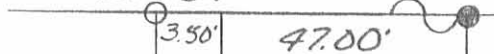

SCALE: 1" = 10'



LEGEND:

- = 5/8 INCH IRON BAE SET
- = 5/8 INCH IRON BAR FOUND

SURVEY OF 0.007
ACRE IN THE CITY
OF BELLEFONTAINE,
LAKE TOWNSHIP, LOGAN
COUNTY, OHIO FOR
JERRY PORTER ON
JULY 16, 1996



LOT 373

89.09'

0.007 AC.

90.05'

LOT 374

N. 0°35'17"W.

S. 0°35'17"E.

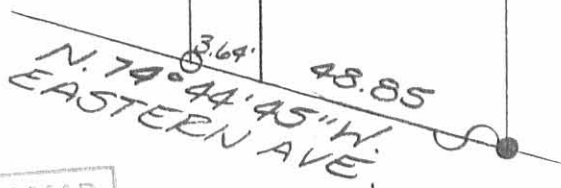

Leslie H. Geeslin
LESLIE H. GEESLIN
RUSHSVLVANIA, O
(513) 468-2793

INDEXED ON MAP
8125 2P