

a Sugar tree and blue hedge
 thence South 34 poles to a
 Walnut and Lym thence
 S 43° W 70 poles to 2 hickories
 and a beech; thence S 15° W
 25 poles to the beginning
 containing one hundred
 and fifty three acres
 the degree easterly variation
 from the original lines



Thomas Dickinson }
 Thomas McKray } C.C.

James W. Harmon
 Surveyor of Logan County

Decem. 11th 1822

Survey No 3

Surveyed for Nicholas Stillwell Sen. Beginning at a stake in a
 line of David Stillwell's land on the bank of a branch south of John House
 where I caused a stone to be put; thence N 66° W up said branch 40 poles to
 a stake in a meadow on the bank of said branch; thence S 65° W (cross-
 ing said branch at 2 poles) 20 poles to 2 small elms; thence S 10° E 12 poles to
 2 elms on the banks of said branch, one on this
 and one on that side; thence S 55° E 24 poles
 to a hickory and blue ash; thence S 15° E 6 poles
 to a beech; thence S 55° E 10 poles to an ironwood
 and dogwood; thence N 12° W 46 poles to the begin-
 ning containing 10 acres



John Reed }
 Nicholas Stillwell jun } C.C.

James W. Harmon
 Surveyor S. C.

Decem. 30th 1822

8155

Survey No 4

Surveyed for Martin Harmon Beginning at 2 buck eye stump
 and a hach berry stump in the burying ground of the locality of
 Friends at Gosken it being the north westerly corner of Samuel
 Davis' survey No 3216 and easterly corner to Duncan & McArthur's
 survey No 4413 and is on the old Indian trace which leads from
 Isaac Zam's place on Mad River to the head of Darby's branch, where
 I caused a stone to be placed, which bears S 78° W 15.3 poles from a stone
 thence S 15° W allowing 2 degrees variation westerly from the original
 line

(line) 84 poles ^{cropping a branch at 34 (3)} to 2 sugar trees and an elm (the elm is
 down, and one of the sugars is dead) South west
 corner to said Davis' said survey, and ^{in the} ~~to the~~
 north line of ~~east corner~~ to James Mc Nutts survey r^o 4195
 and 4604; thence N 75° W 26 1/2 poles to a buckeye
 and hickory stumps in said line in said elm
 = ~~meadow~~ field thence N 15° E 85 poles ^{cropping a branch at 32 poles} to a stone corner
 in the east line of a tract of land deeded by C. McArthur
 to M. Harmon. Thence S 75° E 22 1/2 poles to the
 beginning containing thirteen and one fourth
 acres a part of Duncan McArthur's survey r^o 4413 - There is one
 degree westerly variation from all the above lines except the first
 from which there is 2 degrees

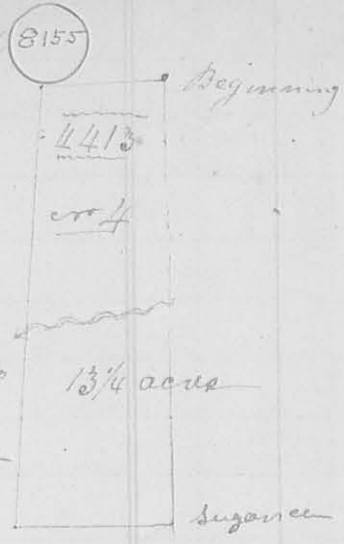

Joshua Harmon }
 Robert Harmon }

James W. Harmon
 Surveyor of Logan Co.

Decem. 30th 1822

Survey N^o 5

Surveyed for Robert Harmon; Beginning at a stone & buckeye stumps
 and a hickory stump in the burying ground of the Society
 of Friends at Joshua's north westerly corner to Samuel
 Davis' survey r^o 3216 and north easterly corner to Duncan
 McArthur's survey r^o 4413 (and beginning corner to the
 preceding survey) thence N 15° W (2° westerly variation)
 84 poles (cropping a branch at 34 poles) to two sugar trees
 and an elm South west corner to Davis' said survey
 thence N 75° W 1 pole to a stake thence S 7° W 44
 poles to a buckeye blue ash and sugar tree; thence
 S 83° E 9 poles to a large rock in a road thence
 N 8 1/4° E 44 poles to a stake thence N 5 1/4° E 84 poles
 to the beginning containing three and one
 half acres part of Davis' survey r^o 3216 and
 of James Mc Nutts survey r^o 4195 & 4604



Joshua Harmon }
 Richmond Harmon }

James W. Harmon
 Surveyor of Logan Co.



Lee Surveying and Mapping Co.



Farm Surveys • Lot Surveys • Topography • Subdivisions • Construction Layout

143 EAST COLUMBUS AVENUE
BELLEFONTAINE, OHIO 43311

(513) 593-7335

JEFFREY I. LEE, P.S.

MARILYN S. WILLIAMS (0.193 ACRE)

Lying in the City of Bellefontaine, Section 35, Town 4, Range 14, Lake Township, Logan County, Ohio.

Being all of that 0.2 acre tract in the name of Marilyn S. Williams as deeded and described in Volume 378, Page 92 of the Logan County Records of Deeds and being more particularly described as follows:

Beginning at a 5/8 inch iron rod set at the intersection of the west right-of-way of Walker Street (30 feet wide) and the north right-of-way of Williams Avenue (34 feet wide).

THENCE, with the north right-of-way of Williams Avenue, N 86°-11'-00" W, a distance of 125.82 feet to a 5/8 inch iron rod set.

THENCE, with the east line of the Mildrena Brown 0.20 acre tract (O.R. 24, Pg. 268), N 4°-11'-57" E, a distance of 66.45 feet to a 5/8 inch iron rod set.

THENCE, with the south line of the Alfonso Breston 0.15 acre tract (Vol. 169, Pg. 350), S 86°-15'-25" E, a distance of 126.35 feet to a 5/8 inch iron rod set.

THENCE, with the west line of Walker Street, S 4°-39'-14" W, a distance of 66.62 feet to the point of beginning.

Containing 0.193 acre.

The basis for bearings is based upon the center-line of Williams Avenue being N 86°-11'-00" W and all other bearings are from angles and distances measured in a field survey performed by Lee Surveying and Mapping Company on January 23, 1990.

Description prepared by:



Jeffrey I. Lee
Jeffrey I. Lee
Professional Surveyor 6359
August 12, 1991

ORIGINAL STAMP IN GREEN

L 1769-14

INDEXED ON MAP
8/55 1D

SURVEY OF 0.193 ACRES
 MARILYN S. WILLIAMS PROPERTY
 VOL 378, Pg 92 (0.20 ACRES)
 SECTION 35, T-4, R-14
 CITY OF BELLEFONTAINE
 LAKE TOWNSHIP
 LOGAN CO., OHIO



- LEGEND
- 5/8" IRON ROD SET
 - NAIL SET
 - 5/8" IRON ROD FND
 - ⊗ 3/4" PIPE FND
 - ⊙ AXLE FND
 - ◻ ANGLE IRON FND
 - ◻ BOLT FND
 - △ 2" PIPE FND
 - ⊠ 3/4" IRON ROD FND

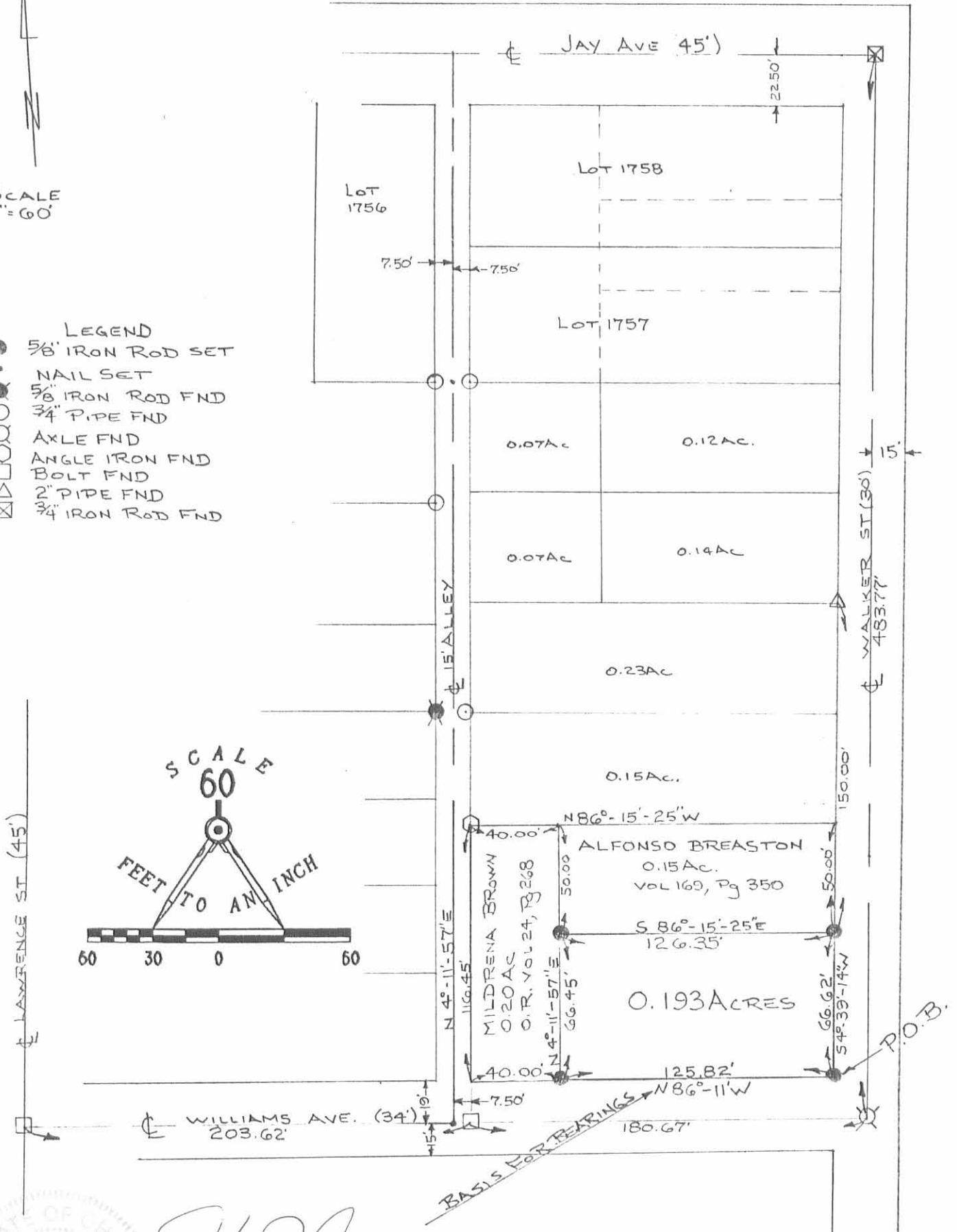
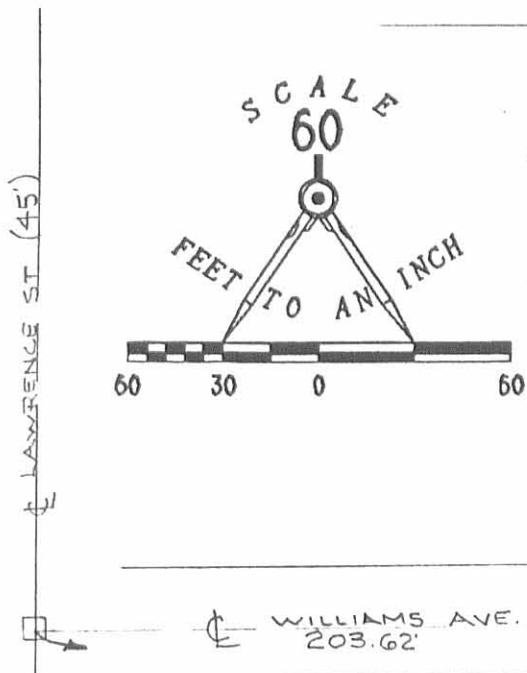

By: *[Signature]*
 JEFFREY I. LEE
 PROF. SURVEYOR #6359
 JAN. 23, 1990

INDEXED ON MAP
 8155 1P

LEE SURVEYING & MAPPING CO.
 143 East Columbus Avenue
 BELLEFONTAINE, OHIO 43311
 (513) 593-7335

ORIGINAL STAMP IN GREEN

L-1769-4AV