

TUTTLE SURVEY
Lot No. 2224
Part

The following describe real estate situated in the City of Bellefontaine, Township of Lake, County of Logan, State of Ohio and being a part of Lot No. 2224 of the Carter and Moots Addition to said City as recorded in Plat Cabinet A Slide 37 and being more particularly described as follows:

Beginning at a 5/8" x 30" Rebar set at the southwest corner to said Lot No. 2224 and being the intersection of the northline of a 16.00 foot Public Alley and the east line of a 16.00 foot Public Alley as shown on said Plat;

Thence with the west end of said Lot No. 2224 which is the eastline of said 16.00 foot Public Alley and parallel to the centerline of South Main Street, (Note: The centerline of South Main Street is the Basis of Bearing for this survey - N. 4°10'00" E.), N. 4°10'00" E. 51.09 feet to a 5/8" x 30" Rebar set at the northwest corner to said Lot No. 2224 and the southwest corner to Lot No. 2223;

Thence with the north line of Lot No. 2224 and the south line of Lot No. 2223, S. 86°25'00" E. 88.00 feet to a 5/8" x 30" Rebar set;

Thence S. 4°10'00" W. 51.09 feet to a 5/8" x 30" Rebar set in the south line of Lot No. 2224 and the north line of a 16.00 foot Public Alley;

Thence with the south line of Lot No. 2224 and the north line of said 16.00 foot Public Alley, N. 86°25'00" W. 88.00 feet to the place of beginning, containing 4,495.920 square feet or 0.103 Acres, more or less.

I hereby certify that this description is the result of a field survey made by me on April 23, 1993.



Daniel E. Gilbert
DANIEL E. GILBERT, P.S.
REG. SUR. NO. 5402
400 N. PARK ST.
BELLEFONTAINE, OHIO 43311
TELEPHONE: 1 (313) 593-1428
937

INDEXED ON MAP
87961D

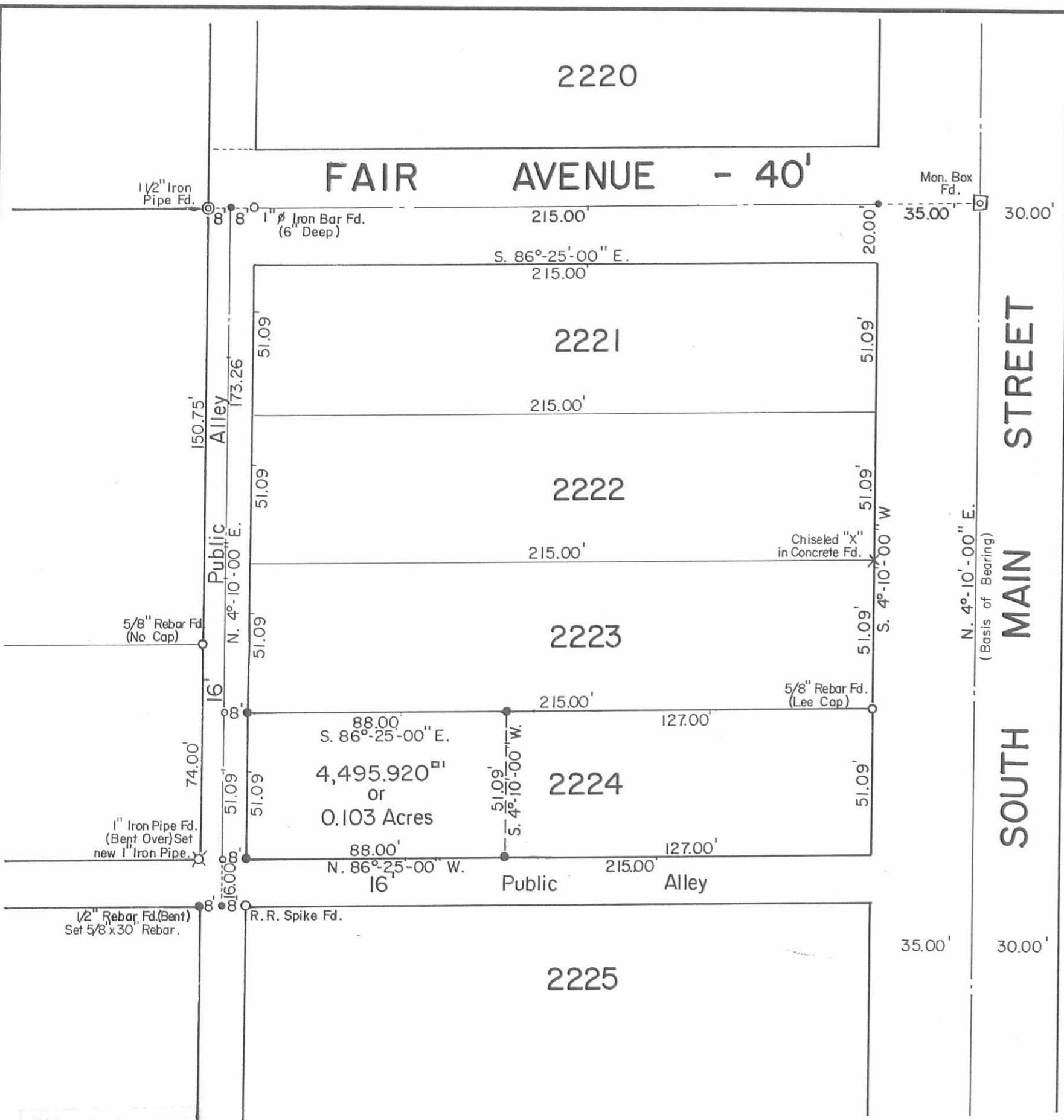

SYMBOLS:
 ● - P.K. Nails Fd.
 ○ - P.K. Nails Set.
 ● - 5/8" x 30" Rebars Set. (Capped).

REFERENCE:
 Carter and Moots Addition.
 Plat Cab. A Slide 37.

0796 IP

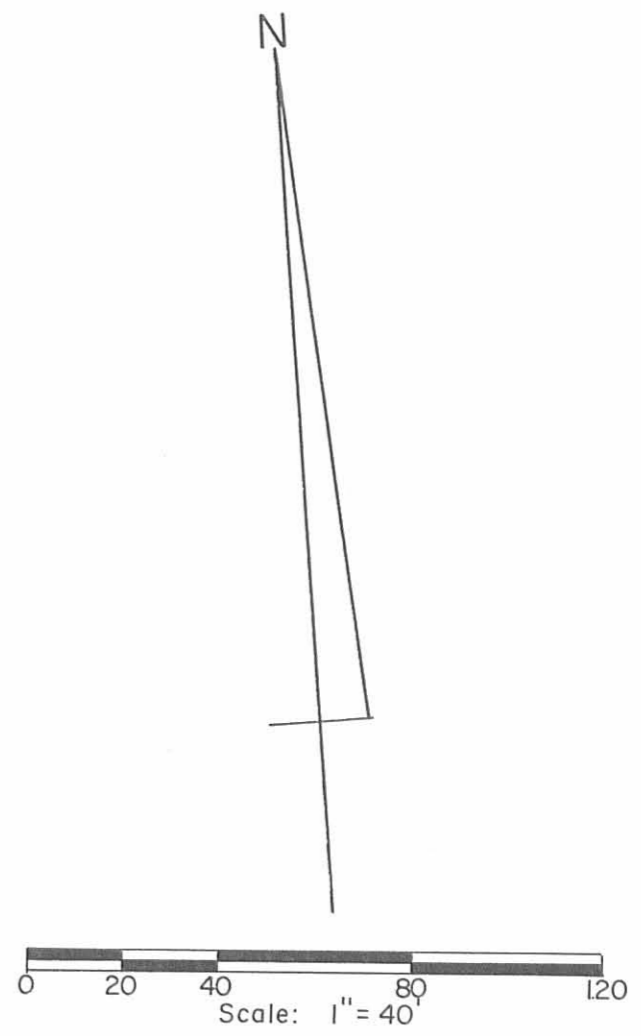

Daniel E. Gilbert
 DANIEL E. GILBERT, P.S.
 REG. SUR. NO. 5402
 400 N. PARK ST.
 BELLEFONTAINE, OHIO 43311
 TELEPHONE: 1 (800) 593-1428
 937

TOLERANCES (EXCEPT AS NOTED)	REVISIONS			DRAWN BY DEG	SCALE 1" = 40'	MATERIAL As Noted
	NO.	DATE	BY			
DECIMAL	1	12-15-1997	DEG	CHK'D DEG	DATE 4-23-1993	DRAWING NO. 093-017
±	2					
FRACTIONAL	3			TRACED DEG	APP'D	
±	4					
ANGULAR	5					
±						

Tuttle Survey - Lot No. 2224 Part,
 Carter and Moots Addition,
 City of Bellefontaine, Lake Township,
 Logan County, Ohio.

TUTTLE SURVEY
Lot No. 2224
Part

The following described real estate situated in the City of Bellefontaine, Township of Lake, County of Logan, State of Ohio and being a part of Lot No. 2224 of the Carter and Moots Addition to said City as recorded in Plat Cabinet A Slide 37 and being more particularly described as follows:

Beginning at a 5/8" x 30" Rebar set at the southwest corner to said Lot No. 2224 and being the intersection of the northline of a 16.00 foot Public Alley and the eastline of a 16.00 foot Public Alley as shown on said Plat;

Thence with the west end of said Lot No. 2224 which is the eastline of said 16.00 Public Alley and parallel to the centerline of South Main Street, (Note: The centerline of South Main Street is the Basis of Bearing for this survey - N. 4°10'00" E.), N. 4°10'00" E. 51.09 feet to a 5/8" x 30" Rebar set at the northwest corner to said lot;

Thence with the north line of said lot, S. 86°25'00" E. 98.00 feet to a 5/8" x 30" Rebar set;

Thence S. 2°44'32" W. 51.10 feet to a 5/8" x 30" Rebar set in the south line of said lot and the north line of said 16.00 foot Public Alley;

Thence with the south line of said lot and the north line of said 16.00 foot Public Alley, N. 86°25'00" W. 99.27 feet to the place of beginning, containing 5,039.26 square feet or 0.116 Acres, more or less.

The above described tract being the result of a field survey made by me on April 23, 1993.



Daniel E. Gilbert

DANIEL E. GILBERT, P.S.
REG. SUR. NO. 5402
400 N. PARK ST.
BELLEFONTAINE, OHIO 43311
TELEPHONE: 1 (513) 593-1428

INDEXED ON MAP
8796 2D

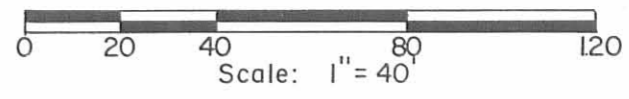
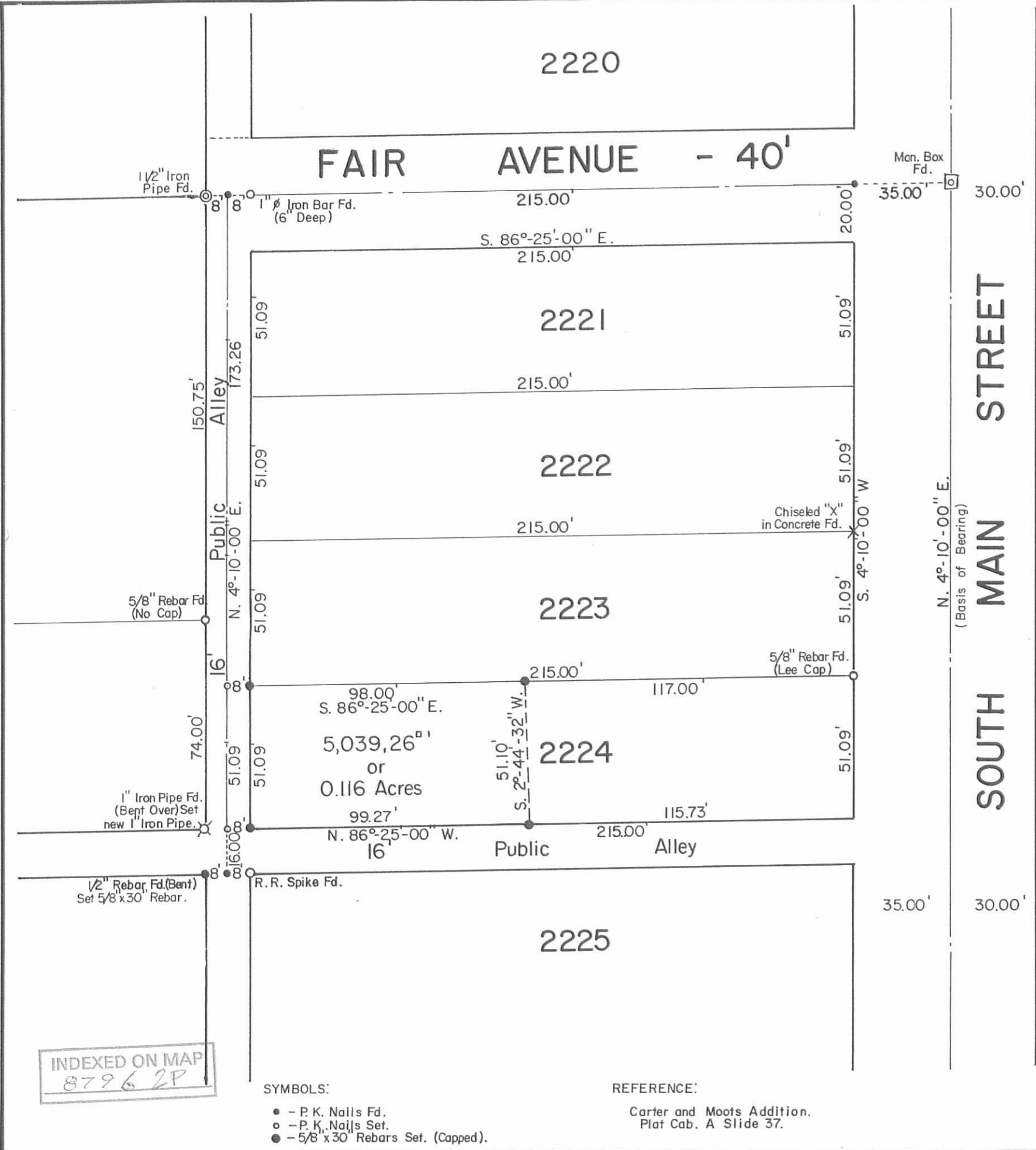

Daniel E. Gilbert
DANIEL E. GILBERT, P.S.
 REG. SUR. NO. 5402
 400 N. PARK ST.
 BELLEFONTAINE, OHIO 43311
 TELEPHONE: 1 (513) 593-1428

INDEXED ON MAP
8796 2P

- SYMBOLS:**
- - P. K. Nails Fd.
 - - P. K. Nails Set.
 - - 5/8" x 30" Rebars Set. (Capped).

REFERENCE:
 Carter and Moots Addition.
 Plat Cab. A Slide 37.

TOLERANCES (EXCEPT AS NOTED)	REVISIONS			Tuttle Survey - Lot No. 2224 Part, Carter and Moots Addition, City of Bellefontaine, Lake Township, Logan County, Ohio.
	NO.	DATE	BY	
DECIMAL	1			DRAWN BY DEG
±	2			
FRACTIONAL	3			CHK'D DEG
±	4			
ANGULAR	5			TRACED DEG
±				

MATERIAL
As Noted

DRAWING NO.
093-017