

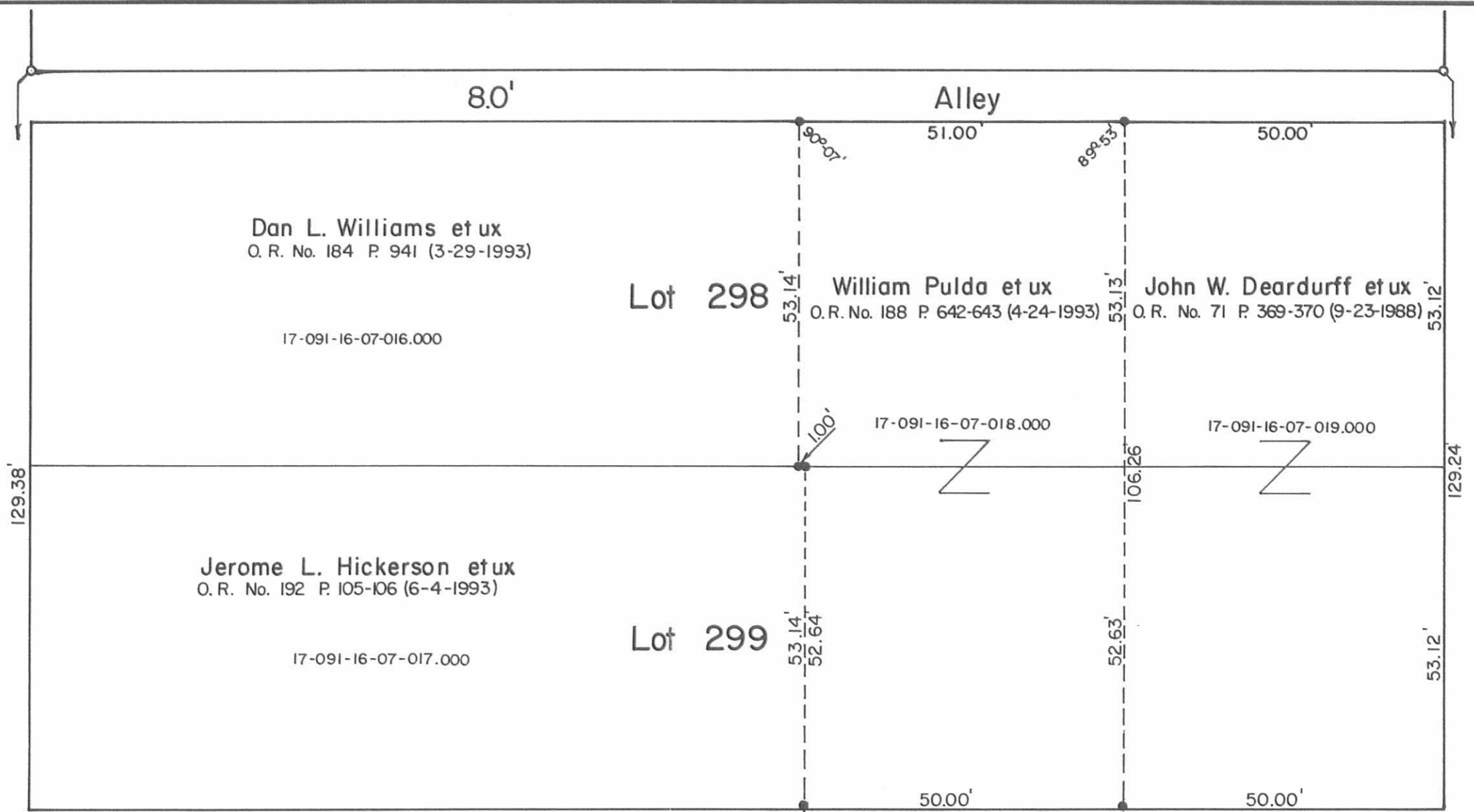

S. Detroit St. - 60'

N. 1°-13'-00" E.



129.38'

129.38'

119.78' S. 88°-46'-00" E.

Basis of Bearing



Scale: 1"=20'

SYMBOLS:

- - P. Nails Set.
- - 3/4" Iron Pipes Fd. or Reset.
- ⊙ - 1 1/2" Iron Pipe Fd.
- ⊠ - Stone Monument Fd.
- - 5/8" x 30" Rebars Set.

INDEXED ON MAP
88331P



PULDA SURVEY - Part of Lots No. 298-299
 Slicer First Addition, City of Bellefontaine,
 Lake Township, Logan County, Ohio.

SCALE: 1" = 20'
 DATE: 9-20-1993

APPROVED BY:
 REVISED

DRAWN BY DEG
 REVISED

Daniel E. Gilbert
 Daniel E. Gilbert, P.S.
 Reg. Sur. No. 5402

DRAWING NUMBER
 093-042

REC'D 12-23-99

SUM OK ✓

REFERENCES:

1. PLAT OF SLICERS ADDITION TO THE TOWN OF BELLEFONTAINE. DEED BOOK T. PAGE 496.
2. PREVIOUS SURVEY BY LEE SURVEYING AND MAPPING COMPANY. DATED FEB. 8. 1989. JOB NO. L-1730-5.

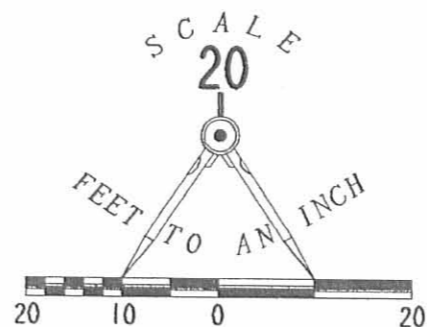

LEGEND

- 5/8 INCH IRON ROD FOUND
- MAG NAIL SET
- ⊗ P.K. NAIL FOUND

DETROIT STREET (60')

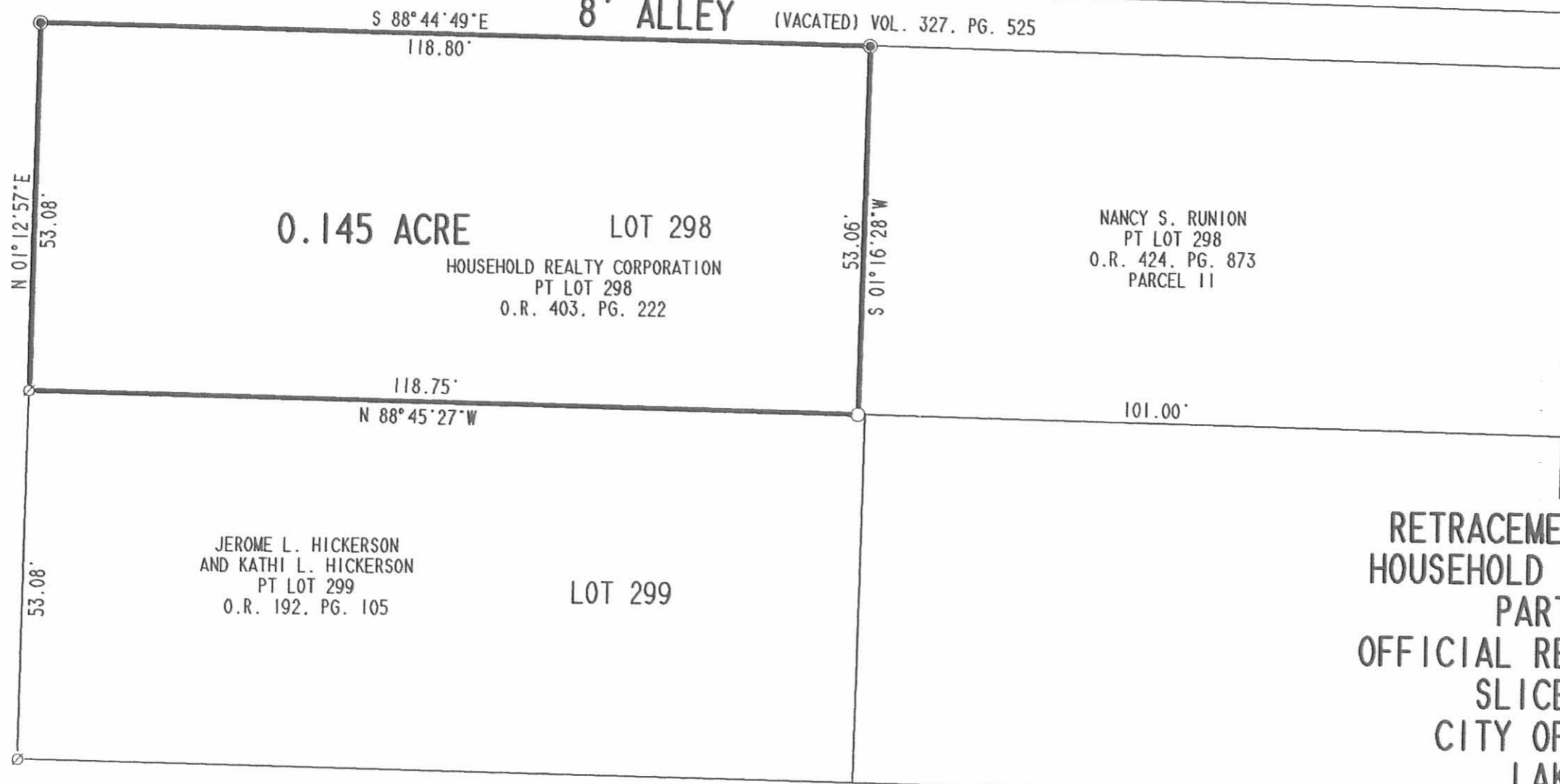

RETRACEMENT SURVEY OF THE
HOUSEHOLD REALTY CORPORATION
PART OF LOT 298
OFFICIAL RECORD 403. PAGE 222
SLICERS ADDITION
CITY OF BELLEFONTAINE
LAKE TOWNSHIP
LOGAN COUNTY, OHIO



SURVEYED BY:

Jeffrey I. Lee
JEFFREY I. LEE
PROFESSIONAL SURVEYOR 6359
DECEMBER 2, 1999

COPYRIGHT 1999 BY:

LEE SURVEYING & MAPPING CO., INC.
117 North Madriver Street
BELLEFONTAINE, OHIO 43311

(937) 593-7335

D 366 HICKERSI

I-2858-3

2 WORKING DAYS



BEFORE YOU DIG

CALL TOLL FREE 800-362-2764

OHIO UTILITIES PROTECTION SERVICE

8833 2P

ORIGINAL STAMP IN GREEN

DETROIT STREET (60' R/W)

LOT 297

8' ALLEY (VACATED) VOL. 327. PG. 525

LOT 298

16.5' ALLEY

LOT 299

0.146 ACRE

N 01° 12' 57" E

53.08'

S 88° 45' 27" E
119.75'

119.70'
N 88° 46' 03" W

53.06'

S 01° 16' 28" W

100.00'

BUCKINGHAM STREET (30' R/W)

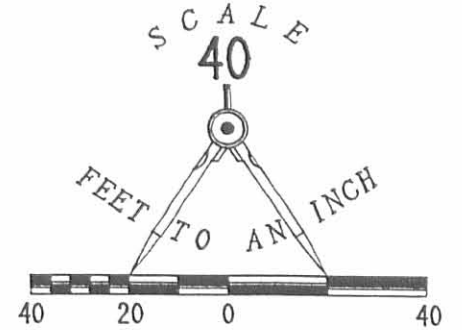

LEGEND:

- 5/8" IRON ROD SET
- ⊗ P.K. NAIL SET IN DRILL HOLE
- ☒ STONE FOUND

REFERENCES:

1. PLAT OF SLICERS ADDITION TO THE TOWN OF BELLEFONTAINE. DEED BOOK T. PAGE 496.
2. PREVIOUS SURVEY BY LEE SURVEYING AND MAPPING COMPANY. DATED FEB. 8, 1989. JOB NO. L-1730-5.

RETRACEMENT SURVEY OF THE
 JEROME L. HICKERSON PT. OF LOT 299
 OFFICIAL RECORD 192. PAGE 105
 SLICERS ADDITION
 CITY OF BELLEFONTAINE
 LAKE TOWNSHIP
 LOGAN COUNTY, OHIO

2 WORKING DAYS
BEFORE YOU DIG
 CALL TOLL FREE **800-362-2764**
 OHIO UTILITIES PROTECTION SERVICE.

INDEXED ON MAP
 8833 3P

SURVEYED BY:

 JEFFREY T. LEE
 PROFESSIONAL SURVEYOR 6359
 AUGUST 16, 1993
LEE SURVEYING & MAPPING CO.
 143 East Columbus Avenue
 BELLEFONTAINE, OHIO 43111
 (513) 593-7335
 ORIGINAL STAMP IN GREEN
 D 222 HICKERSO L-2121-4