

LESLIE H. GEESLIN  
REGISTERED SURVEYOR NO. 5248  
P.O. BOX 274  
RUSHSVLVANIA, OHIO 43347  
TELEPHONE: (513) 468-2793

SUNLIGHT REALTY SURVEY

June 15, 1994

The following described real estate situated in the State of Ohio, County of Logan, Township of Lake, being part of Lot 656 in Stanton's 2nd Addition, and Section 35, Town 4, Range 14, M. R. S., City of Bellefontaine and more particularly described as follows:

Beginning at a 5/8 inch iron bar set in the east line of Park Street that is N. 2° 00' 00" E. 150.00 feet from a p. k. nail found at the southwest corner of Lot 656 of said Stanton's 2nd Add.

Thence with said east line N. 2° 00' 00" E. 67.12 feet to a 5/8 inch iron bar set in the south line of High Street, passing the northwest corner of said Lot 656 at 6.00 feet.

Thence said south line N. 70° 57' 42" E. 22.15 feet to a 5/8 inch iron bar set in the Ludlow Line.

Thence with said Ludlow Line S. 17° 37' 58" E. 79.71 feet to a 5/8 inch iron bar set.

Thence N. 88° 00' 00" W. 47.46 feet to the place of beginning.

Containing 0.057 acre more or less.

The above described 0.057 acre tract being all of the 0.100 acre tract (now 0.051 acres) and all of that part of Lot 656 (0.006 acres by this survey) as described in O.R. Volume 131, Page 828.

Bearings are based on an assumed bearing (N. 2° 00' 00" E.) for the east line of Park Street in this field survey by Leslie H. Geeslin, Reg. Surveyor 5248 on June 15, 1994.



BE A:\49\SUNLIGHT.SAM

INDEXED ON MAP  
8918 10

*Leslie H. Geeslin*

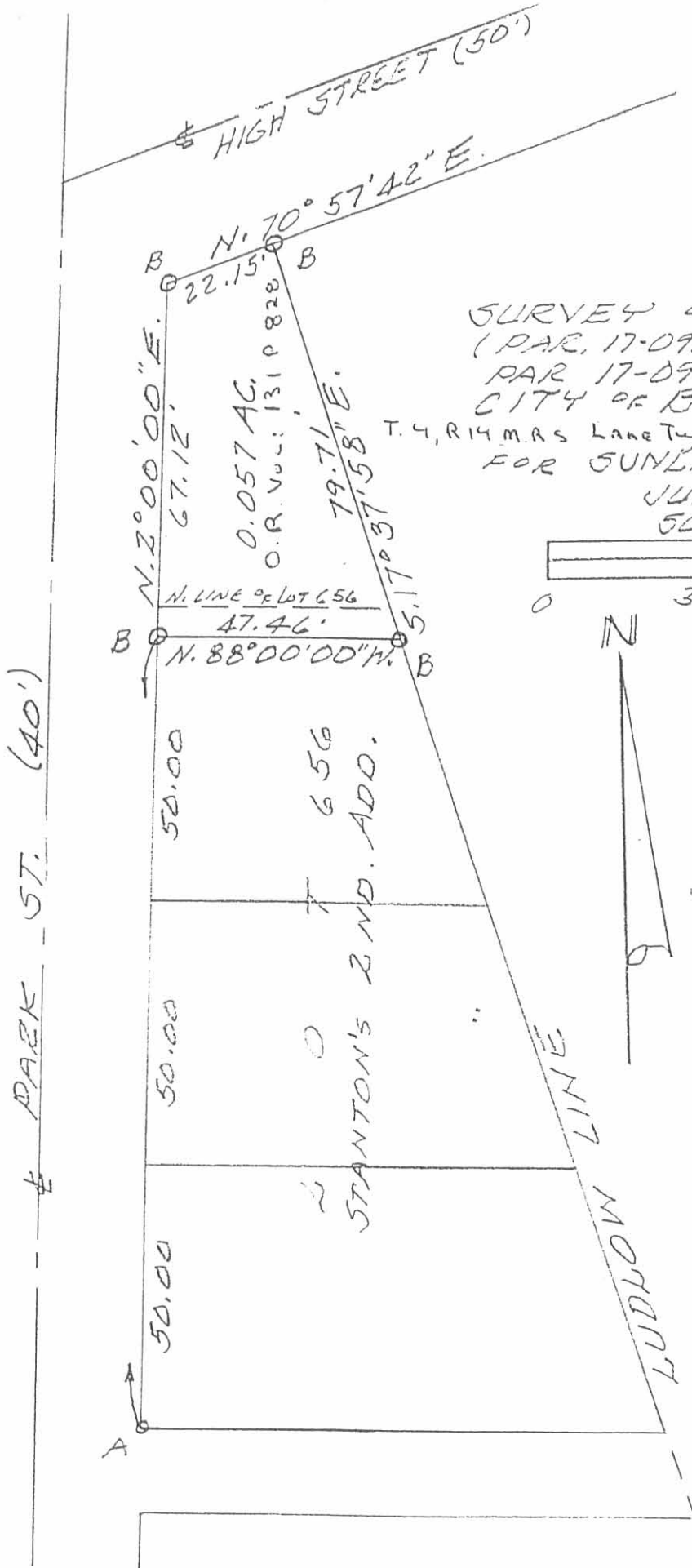

SURVEY OF 0.057 AC TRACT  
 (PAR. 17-092-09-02-001-000 AND  
 PAR 17-092-09-02-002-000) IN  
 CITY OF BELLEFONTAINE, SEC. 35,  
 T. 4, R. 14, M. 8 S. Lane Twp, LOGAN COUNTY, OHIO  
 FOR SUNLIGHT REALTY.  
 JUNE 15, 1994  
 SCALE: 1" = 30'

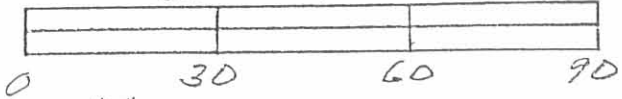

LEGEND:  
 A = P.K. NAIL FOUND  
 B = 5/8" IRON BAR SET



*Leslie H. Geeslin*  
 LESLIE H. GEESLIN  
 RUSHLYNIA, OHIO  
 PH 513-463-2793

INDEXED ON MAP  
 8918 IP